CONCORDIA UNIVERSITY
3 4211 00128 6270
COPY 1

For To Me To Live Is Christ.

Philippians 1:21

PILLARS
1955

May this volume find a place among its predecessors in the hearts of the students.
The Editor

Concordia Teachers College

River Forest, Illinois

Lutheran Church — Missouri Synod

KLINCK MEMORIAL LIBRARY
Concordia Teachers College
River Forest, Illinois 60305

Dedication

Mr. Christ H. Garbers

We are proud to dedicate this yearbook to a lay member of the Church, Mr. Christ H. Garbers.

Mr. Garbers has served the Church in many capacities. Concordia knows him best as a hard working member of the Board of Control.

Born in 1882 in Germany, Mr. Garbers has been a resident of Oak Park, Illinois since 1893. In 1918 he organized the Central Grocers Co-operative Inc., and served as president of that company from 1918 to 1952.

As a member of Grace Church in River Forest, Mr. Garbers served as an Elder, chairman of the Stewardship and the Mission Committees, and vice chairman of the Building Committee.

Always a willing servant of Christ and the Church, he was elected to the Board of Control of Concordia in 1930. He was treasurer of the Board from 1930 to 1950. Mr. Garbers retired from the Board in 1950, but was asked to stay on as treasurer. He served in this capacity until 1953.

During Mr. Garbers' term of office he was chairman of the Building Committee and as such was instrumental in the erection of the Library and Mary-Martha Hall.

While being interviewed, Mr. Garbers asked that the following statement be included in this article:

> "I would like to pay special tribute to the students of Concordia. Through all the years of my association with your school I have observed that Concordia students are truly Christian young people in word and action, always showing Christian love both on the campus and in the Oak Park - River Forest community. My business associates and friends in the community have often expressed the same sentiment."

In response to Mr. Garbers, and in appreciation for all that he has done, we would like to say as St. Paul has said: "I thank my God upon every remembrance of you."

41513

President's Message

President Martin L. Koehneke

For to me to live is Christ—Philippians 1:21

In the Name of Jesus!

What is our purpose in life? St. Paul's answer is terse, tingling, and tantalizing: Christ!

Our life "is hid with Christ in God". He is the Source of our physical and spiritual life as well, for He is "the Life". "Whosoever liveth and believeth in Me shall never die." All life is from Him, by Him, and in Him.

It is one thing to make a living. But Christ is Life itself. To live for Him, to serve Him by willing consecration, is truly to live! To be a Christian is to live abundantly.

To live Christ is to let Him be the model of all our life, as well as its derivation and motivation. He is the One who sets a pattern safe to follow. To walk in His steps will keep us from stumbling.

Our whole ministry of teaching is to let this Christ, who is our Life, shine through into the lives of others. One of the highest compliments you will ever receive will be: "Teacher, you remind me so much of Jesus."

We send you forth as "little Christs" and pray that the Christ who lives in you will come into the lives of others through you!

One of Christ's,

M. L. Koehneke

President

Meet The New President

By the grace of God Concordia has again been blessed with a capable administrator and spiritual leader. Dr. Arthur Klinck left Concordia at the end of the first quarter in 1953 after ably serving Concordia as president for fourteen years. Dr. Schmieding, academic dean, took over the reins until the new president was installed on September 16, 1954.

President Martin L. Koehneke was born April 11, 1916, in Dodge Center, Minnesota. In preparation for the ministry he attended Concordia College, Milwaukee, and Concordia Seminary, Saint Louis. He also studied educational administration at the graduate school of the University of Texas, Austin.

At the time when President Koehneke was called to Concordia Teachers College, he was Counselor for Parish Education of the Texas District of the Lutheran Church—Missouri Synod.

Upon being installed as the sixth president of Concordia Teachers College, President Koehneke faced the difficult task of directing Concordia as its administrator and in particular, as its spiritual leader. It is in this latter capacity, especially, that the President has found a warm spot in the hearts of the entire Concordia community.

As may be seen in one of the pictures on this page, President Koehneke is close to the students in a very friendly and informal way. At the same time he has upheld the dignity and respect due to his calling as our elder and guide.

May the Lord bless you and keep you, President Koehneke, as an instrument of our Lord here at Concordia.

Administration And Faculty

Administration

Left to right: Wilfred F. Kruse, Registrar; Elmer Jagow, Business Manager; Alfred F. Schmieding, Academic Dean; Martin L. Koehneke, President of Concordia Teachers College; Albert V. Maurer, Director of Student Teaching and Placement; Albert G. Huegli, Dean of Students; Walter O. Kraeft, Dean of Summer School and Extension.

The Board of Control

THE REVEREND ARTHUR H. WERFELMANN, President of the Northern Illinois District of the Lutheran Church—Missouri Synod, Chairman
THE REVEREND ERWIN L. PAUL, Secretary
LAWRENCE W. FORSTER, B. A., Treasurer
EDGAR M. ELBERT, M. S., LL. D.
WALDEMAR LINK, D. D. S.
ALWIN R. ROSCHKE
EMIL H. RUPRECHT
MARTIN L. KOEHNEKE, President of Concordia Teachers College, Ex Officio
JOHN W. BEHNKEN, D. D., President of the Lutheran Church—Missouri Synod, and Official Visitor, Ex Officio

Supervisors of Women

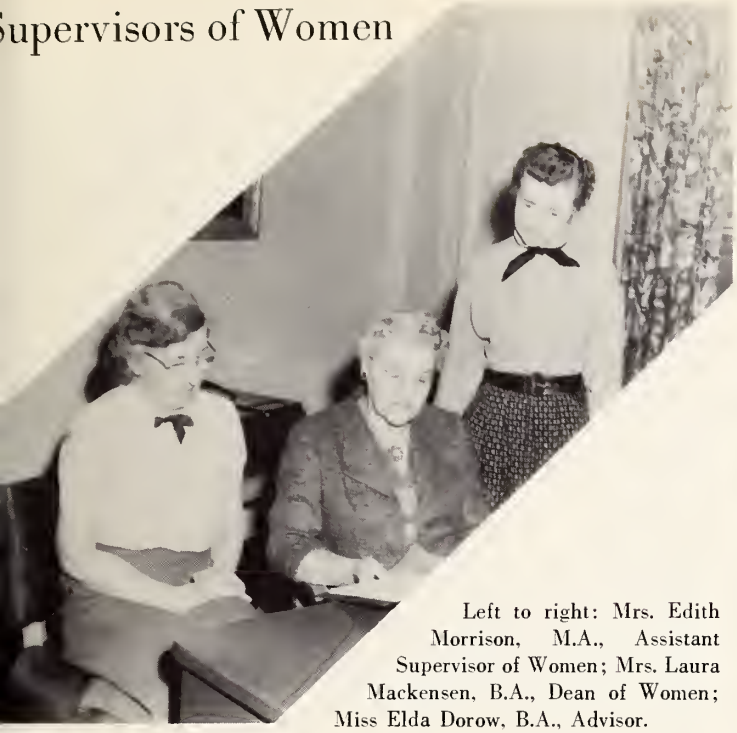

Left to right: Mrs. Edith Morrison, M.A., Assistant Supervisor of Women; Mrs. Laura Mackensen, B.A., Dean of Women; Miss Elda Dorow, B.A., Advisor.

Librarians

Left to right: Miss Barbara Whalen, Assistant Librarian; Miss Margaret Hermes, B. A., Librarian; Miss Elaine Kirkpatrick, Assistant Librarian.

Infirmary Staff

Left to right: Miss Johanna Schmidt, Nurse; Miss Lulu Noess, R. N., Nurse in Charge; Mrs. Martha Moeller, Nurses' Aid.

Supervisors of Men

Left to right: Erich W. von Behren, B. S., Assistant Resident Men's Counselor; Paul G. Groteluesche n, M. A., Resident Men's Counselor; Robert Conrad, B. A., Assistant Resident Men's Counselor.

Business Staff

Elmer Jagow, M. B. A., Business Manager.

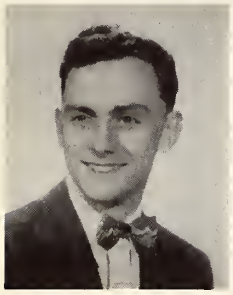

Frederick Spurgat, B. S., Assistant Business Manager.

Left to right: Mrs. Emma Menke, Mrs. Mildred Dilly, Mrs. Erna Bruell, Mrs. Lavern Schmidt, Miss Eunice Koehler.

Academic Staff

Left to right: Miss Rosalyn Brutlag, Miss Renata Weiss, Miss Hildegarde Weiss, Miss Chalotte Keturakat, Mrs. Lillian Birr.

Faculty

THEODORE C. APPELT
Ph. D.
Religion, German

ALBERT BECK
M. Mus.
Music

SIEGBERT W. BECKER
B.D., M. A.
Religion

PAUL G. BUNJES
M. Mus.
Music

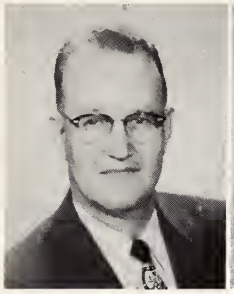

JOHN F. CHOITZ
Ph. D.
English, Humanities

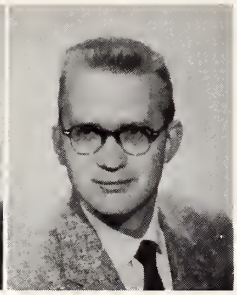

ROBERT L. CONRAD
B. A.
Religion, Psychology

EMIL H. DEFFNER
M. A.
Art

ARTHUR E. DIESING
M. A.
English, Art

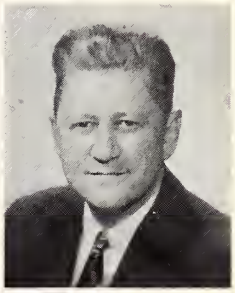

CLARENCE M. DREWS
M. A.
Geography

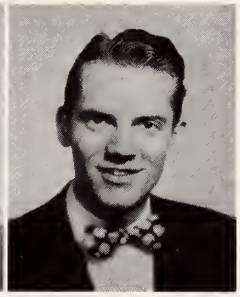

ALFRED H. GRAS
M. Mus.
Music

HERBERT H. GROSS
Ph. D.
Geography

PAUL G. GROTELUESCHEN
M. A.
Speech, Poetry

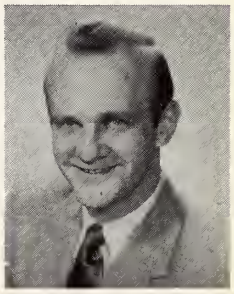

Faculty

ARVIN W. HAHN
Ph. D.
Geography, History

CARL F. HALTER
M. Mus.
Music

EVELYN HEIDTKE
M. Mus.
Music

MARGARET HERMES
B. A.
Children's Literature, Librarian

VICTOR G. HILDNER
M. Mus.
Music

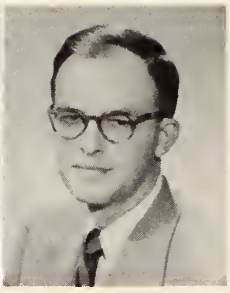

ALBERT G. HUEGLI
B.D., Ph. D.
History, Political Science

ELMER JAGOW
M. B. A.
Economics

F. SAMUEL JANZOW
M. A.
Religion, English

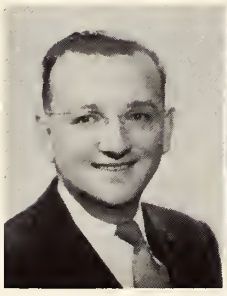

JOHN W. KLOTZ
B. D., Ph. D.
Biology

MARTIN L. KOEHNEKE
Religion

WALTER O. KRAEFT
M. S.
Education, Religion

VICTOR C. KRAUSE
M. A.
Psychology, Education

Faculty

WILFRED F. KRUSE
M. S.
Chemistry

THEODORE J. KUEHNERT
M. S., Litt. D.
Social Science, Education

AUGUST H. LANGE
D. D.
Religion

RICHARD A. LANGE
M. A.
Mathematics, Physics

MARGA LINK
B. Mus.
Music

ALBERT V. MAURER
B. Mus., Ph. D.
Education

EMMA MENKE
B. Mus.
Music

DONALD P. MEYER
B. D., M. A.
Humanities, English

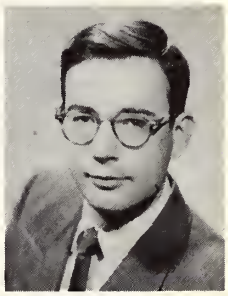

HARRIET JULIA MEYER
M. A.
Music

MRS. EDITH M. MORRISON
M. A.
German, Phys. Ed.

PAUL A. MUNDINGER
M. A.
Religion, Humanities

CAROL NAGLE
B. S.
Music

Faculty

MARTIN C. PIEPER
M. A.
Mathematics, Education

ELMER H. PITTELKO
Th. D., D. D.
Religion

DANIEL E. POELLOT
B. D.
Religion, Sociology

RICHARD T. ROHLFING
M. Mus.
Music

CARL H. SCAER
M. A.
English

HELEN SCHAPER
B. Mus.
Music

MILTON W. SCHMIDT
M. A.
Biology, Education

ALFRED SCHMIEDING
M. A., LL. D.
Education, Psychology

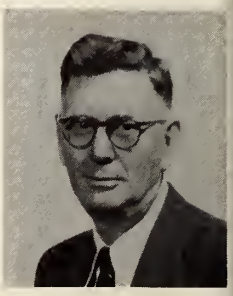

REUBEN V. STOHS
B. S.
Phys. Ed.

RICHARD C. STUCKMEYER
Th. D.
Religion

NEELAK S. TJERNAGEL
M. A.
History, Religion

WALTER A. VAHL
M. A.
History, Political Science

Faculty

ERICH VON BEHREN
B. S.
Music

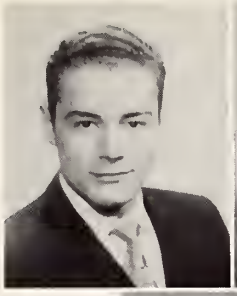

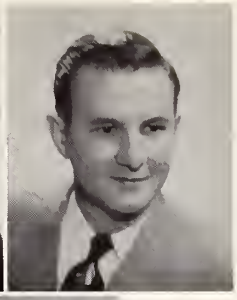

CARL L. WALDSCHMIDT
M. Mus.
Music

LESLIE R. ZEDDIES
M. Ed.
Music

Grace Training School Faculty

Front Row: Evelyn Peck; Eunice Merz; Marion Maurer, M. A.; Beatrice Kimblin, B. A.; Back Row: Paul Bouman, B. S., M. Mus.; Elfrieda Miller, M. A.; Morella Mensing, M. A.; Verna Rahdert, M. S.; O. A. Geiseman, S. T. D., Pastor; Victor Waldschmidt, M. A., Principal.

Commissary Staff

Left to right: Mr. Fred Fuith, Mr. Alfred Golz.

Back Row: Miss Mildred Pctzoldt, Miss Lorraine Maschoff, Mrs. Martha Golz, Mr. Robert Orr, Miss Donna Gerstenschlager, Mr. Walter Mischnick, Miss Ann Kretzschmar, Miss Loretta Spenner, Miss Doris Petzoldt. Front Row: Miss Wilma Stueve, Miss Delores Schmidt, Miss Maxine Schone, Miss Donna Schone, Mrs. Anna Rupert.

Maintenance Staff

Left to right: Mr. Paul Golz, Mr. Gilbert Golz, Mr. Carl Nelson.

In Memorium

Mr. Ed. F. Hohmann, 1892-1954. Served Concordia, 1944-1954.

Classes

Four Year Graduates

WILLIAM ARNHOLT
"Willy"
Seymour, Indiana; A Cappella Choir, 4 yrs., Vice President, 1 yr.; Collegians, 3 yrs.

HERTHA BECK
"Becky"
Union, New Jersey; A Cappella Choir, 2 yrs.; W.A.O., 2 yrs.

ROBERT T. BECKMANN
"Boof"
Cleveland, Ohio; Alpha Sigma Phi, 1 yr.; Cantata Chorus, 1 yr.; A Cappella Choir, 3 yrs.; Auto Club, 1 yr.; Collegians, 2 yrs.; Pillars, 1 yr.; Track 2 yrs.

RICHARD W. BERG
"Dick"
Madison, Wisconsin; Cantat Chorus, 4 yrs.; Drama Clul 2 yrs.; Spectator, 1 yr.

LOIS BLASE
"Loey"
Oconomowoc, Wisconsin; Cantata Chorus, 1 yr.; M.A.G., 1 yr.; W.A.O., 1 yr.; S.A.C., 1 yr.; Supply Teaching, Oconomowoc, Wisconsin, 1 yr.

BEVERLY JANET BLECK
"Bev"
Chicago, Illinois; Cantata Chorus, 4 yrs.; M.A.G., 4 yrs.; Pillars, 1 yr.; W.A.O., 4 yrs.

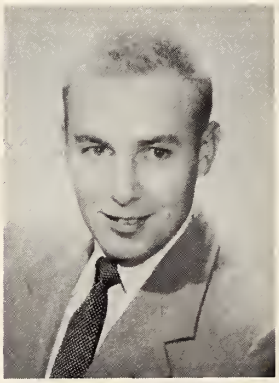

EDWARD P. BOHLMANN
"Red Ed"
Milford, Illinois; Band, 4 yrs.; M.A.G., 2 yrs.; Pillars, 1 yr.; Spectator, 1 yr.; Supply Teaching, Charter Oak, Iowa, 1 yr.

WILLIAM BONITZ
Mellen, Wisconsin; Cantat Chorus, 4 yrs.; Chapel Choir 1 yr.; M.A.G., 1 yr.; Aut Club, 1 yr.; R.A.C., 1 yr. Supply Teaching, Vallonia Indiana, 1 yr.

Four Year Graduates

VERNA BORTH
St. Louis, Missouri; Cantata Chorus, 2 yrs.; Chapel Choir, 1 yr.; M.A.G., 1 yr.; Pillars, 1 yr.; W.A.O., 1 yr.

EUGENE BROTT
"Geno"
Detroit, Michigan; Cantata Chorus, 1 yr.; Science Research Club, 4 yrs., President, 1 yr.; Track, 2 yrs.

JEANE BROWN
Kansas City, Missouri; Cantata Chorus, 3 yrs.; Chapel Choir, 2 yrs.; A Cappella Choir, 1 yr.; International Relations Club, 1 yr.; W.A.O., 4 yrs.; Supply Teaching, Kansas City, Missouri, 1 yr.

TALITHA BRUEGGEMANN
"Tilly"
Brighton, Colorado; Cantata Chorus, 2 yrs.; International Relations Club, 1 yr.; M.A.G., 2 yrs.; W.A.O., 3 yrs.

LUCILLE CRAMER
"Lucy"
Santa Barbara, California; Chapel Choir, 2 yrs.; Drama Club, 2 yrs.; M.A.G., 3 yrs.

ALICE H. CRIST
Parma, Ohio; Chapel Choir, 1 yr.; W.A.O., 2 yrs.

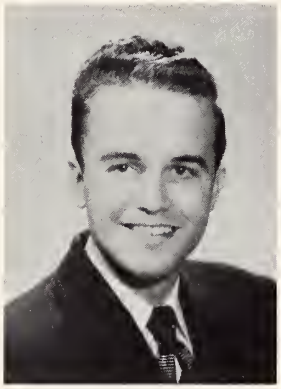

RICHARD D. CZECH
"Dick"
Hamburg, Wisconsin; Cantata Chorus, 1 yr.; M.A.G., 1 yr.; Supply Teaching, Bible Grove, Illinois, 1 yr.

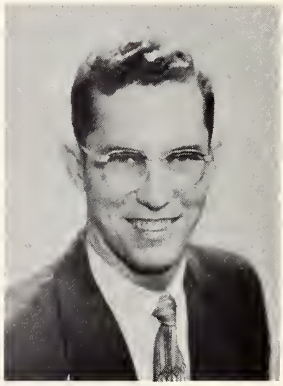

MARTIN DOEPEL
Stuttgart, Arkansas.

Four Year Graduates

KEN DOMROESE
Collinsville, Illinois; Cantata Chorus, 2 yrs.; Basketball, 4 yrs.; Men's Council, 2 yrs., Secretary, 1 yr., Vice President, 1 yr.

RUTH DONAHUE
Rego Park, New York; Drama Club, 1 yr.; M.A.G., 2 yrs.; W.A.O., 2 yrs.

CAROL ANN DUCKER
Brooklyn, New York; Drama Club, 2 yrs.; W.A.O., 2 yrs.

DOROTHY L. EBERT
"Dottie"
Hammond, Indiana; Chape Choir, 2 yrs.; M.A.G., 1 yr. W.A.O., 2 yrs.

DON EICHOLTZ
"Ike"
Detroit, Michigan; Alpha Sigma Phi, 1 yr.; Cantata Chorus, 3 yrs., Publicity Chairman, 1 yr.; Chapel Choir, 2 yrs.; Drama Club, 2 yrs.; M.A.G., 4 yrs., Sunday School Chairman, 1 yr.; Auto Club, 1 yr.; Collegians, 2 yrs., Secretary-Treasurer, 1 yr.; Football, 1 yr.; Senate, 1 yr.; Men's Council, 1 yr.; Supply Teaching, Houston, Texas, 1 yr.

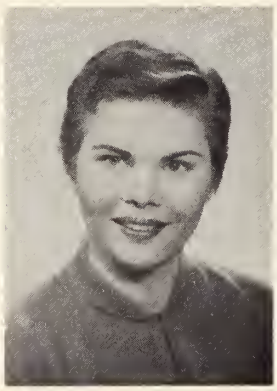

LILLIAN EIFERT
"Lil"
Houston, Texas; M.A.G., 1 yr.; W.A.O., 2 yrs.; Supply Teaching, Houston, Texas, 1 yr.

THEODORA M. ESTOK
"Teddie"
Hazelton, Pennsylvania; A Cappella Choir, 1 yr.; W.A.O., 1 yr.; Alumni Committee, 1 yr.

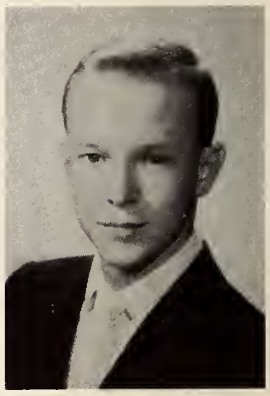

EDWARD EWALD
St. Louis, Missouri.

Four Year Graduates

VERA FABRY
"Veer"
Chicago, Illinois; Cantata Chorus, 3 yrs.; Drama Club, 2 yrs.; M.A.G., 3 yrs.; W.A.O., 3 yrs.; Supply Teaching, Slavia, Florida, 1 yr.

LARRY C. FECHTER
Frankenmuth, Michigan; Auto Club, 1 yr.; Football, 1 yr.

ELEANORE FEUCHT
"Ellie"
St. Louis, Missouri; Cantata Chorus, 2 yrs.; Chapel Choir, 2 yrs.; M.A.G., 4 yrs., Corresponding Secretary, 1 yr., Treasurer, 1 yr.; Pillars, 1 yr.; W.A.O., 4 yrs.; Senate, 1 yr.; Women's Council, 1 yr.; R.A.C., 1 yr.

ELWOOD GLENN FIENE
Elmhurst, Illinois; Band, 4 yrs.; Auto Club, 2 yrs.

ROBERT A. FLATH
"Fred"
San Francisco, California; Cantata Chorus, 2 yrs.; Senate, 1 yr.; S.A. Treasurer, 1 yr.

JEAN A. GEIPEL
St. Louis, Missouri; Chapel Choir, 2 yrs.; Drama Club 1 yr.; Senate, 1 yr., S.A.C., 2 yrs., Chairman, 1 yr.

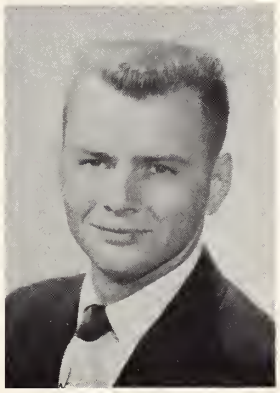

LLOYD W. GERSTENSCHLAGER
"Gersty"
Harbor Beach, Michigan; Band, 4 yrs.; Auto Club, 2 yrs.; Basketball, 1 yr.; Supply Teaching, Amherst, Colorado, 2 yrs.

CAROL GOEHNER
"Gertie"
Kansas City, Kansas; Cantata Chorus, 1 yr.; A Cappella Choir, 4 yrs.; Drama Club, 1 yr.; M.A.G., 1 yr.; English Club, 2 yrs.; W.A.O., 4 yrs.; Women's Council, 4 yrs., Treasurer, 1 yr., Vice President, 1 yr.; Cheerleader, 1 yr.; Student Union Committee, 2 yrs.

Four Year Graduates

WILLIAM GOETTER
Kirtland, Ohio; Chapel Choir, 1 yr.; Collegians, 1 yr.; R.A.C., 1 yr.

CARLA ERNA GUETTLER
Eureka, California; Cantata Chorus, 2 yrs.; A Cappella Choir, 1 yr.; Drama Club, 1 yr.; International Relations Club, 1 yr.; M.A.G., 3 yrs.; W.A.O., 2 yrs.; Women's Council, 2 yrs.; R.A.C. Secretary, 1 yr.; S.A.C., 1 yr.

ROBERT HAASE
"Bob"
Chicago, Illinois; Cantata Chorus, 3 yrs., Publicity Manager, 1 yr.; M.A.G., 1 yr.; Student Union Committee, 1 yr.; Choral Literature Club, 1 yr., Treasurer, 1 yr.

LEONARD E. HAERTLING
Altenburg, Missouri; Auto Club, 2 yrs.; Baseball, 2 yrs.; Supply Teaching, Gillett, Arkansas, 1 yr.

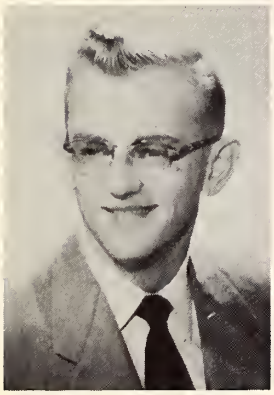

LLOYD W. HAERTLING
Frohna, Missouri; Band, 2 yrs.; Drama Club, 2 yrs.; Auto Club, 2 yrs.; Athletic Council, 2 yrs.

ERNST J. HANSEN
Redwood City, California; A Cappella Choir, 2 yrs.; International Relations Club, 1 yr.; Publicity Chairman, 1 yr.; Collegians, 2 yrs.

RONALD V. HARMAN
"Nails"
Glen Ellyn, Illinois; A Cappella Choir, 1 yr.; Auto Club, 2 yrs., Secretary-Treasurer, 1 yr.; Spectator, 2 yrs., Editor, 1 yr.; Football Manager, 2 yrs.; Athletic Council, 2 yrs.; Supply Teaching, Rockford, Illinois, 1 yr.

DORIS HART
Chicago, Illinois; Cantata Chorus, 2 yrs.; A Cappella Choir, 1 yr.; Drama Club, 1 yr.; M.A.G., 3 yrs.; Supply Teaching, Chicago, Illinois, 1 yr.

Four Year Graduates

ELTON HEIMSOTH
"El"
Grand Junction, Colorado; Chapel Choir, 1 yr.; M.A.G., 2 yrs.; Science Research Club, 1 yr.; Auto Club, 1 yr.; R.A.C. Floor Leader, 1 yr.; Athletic Council, 1 yr., Floor Leader, 1 yr.

ROBERT O. HELLWEGE
"Wiggles"
Indianapolis, Indiana; A Cappella Choir, 1 yr.; M.A.G., 1 yr.; Auto Club, 1 yr.; Football, 1 yr.; Basketball, 1 yr.; Baseball, 1 yr.; R.A.C., 1 yr.

NORMAN W. HELM
"Norm"
Granton, Wisconsin; Cantata Chorus, 1 yr.; Band, 4 yrs.; Auto Club, 2 yrs.; Collegians, 4 yrs.; Baseball, 1 yr.; Senate, 2 yrs.; S.A.C., 2 yrs., Chairman, 1 yr.

LORETTA HERMANN
Milwaukee, Wisconsin; Cantata Chorus, 2 yrs.; A Cappella Choir, 2 yrs.; Drama Club, 3 yrs.; M.A.G., 1 yr.; W.A.O., 1 yr.; Supply Teaching, Bridgview, Illinois, ½ yr., Chicago, Illinois, 1 yr.

ROBERT L. HERMANN
Clintonville, Wisconsin; Cantata Chorus, 2 yrs.; Chapel Choir, 1 yr.; M.A.G., 1 yr.; English Club, 1 yr.; Football Equipment Manager, 1 yr.; Basketball Manager, 3 yrs.; Track, 1 yr.; Athletic Council, 3 yrs.; Supply Teaching, Belle Plaine, Wisconsin, 1 yr.

ALAN HILPERT
"Al"
Cape Girardeau, Missouri; Cantata Chorus, 3 yrs.; Chapel Choir, 1 yr.; Supply Teaching, Houston, Texas, 1 yr.

ELAINE M. HINZ
"Tilly"
Detroit, Michigan; Cantata Chorus, 4 yrs., Soloist, 3 yrs., Secretary, 2 yrs., Business Manager, 1 yr.; Chapel Choir, 3 yrs., Librarian, 1 yr., Secretary, 1 yr.; Drama Club, 1 yr.; M.A.G., 3 yrs., Addison Chairman, 1½ yrs.; Spectator, 3 yrs.; Senate, 1 yr., S.A. Secretary, 1 yr.

MARION HORSTMAN
St. Louis, Missouri; Cantata Chorus, 1 yr.; A Cappella Choir, 4 yrs.; M.A.G., 1 yr.; W.A.O., 4 yrs.; Women's Council, 2 yrs., Freshman Representative, 1 yr., Vice Chairman, 1 yr.; Student Union Committee, 1 yr.

Four Year Graduates

MARI JO IMMEL
St. James, Long Island, New York; Drama Club, 2 yrs.; M.A.G., 2 yrs.; W.A.O., 2 yrs.

HAROLD R. KADEN
"Louie"
Palmyra, Missouri; A Cappella Choir, 1 yr.; Drama Club, 1 yr.; M.A.G., 2 yrs.; Auto Club, 3 yrs.; Spectator, 1 yr.; Football, 2 yrs.; Baseball, 4 yrs.; Athletic Council, 1 yr.

RONALD E. KASTE
Chicago, Illinois; Cantata Chorus, 1 yr.; Band, 1 yr.; M.A.G., 2 yrs.; Supply Teaching, Port Hope, Michigan, 1 yr.

RACHEL KASTEN
Pana, Illinois; Band, 1 yr.; M.A.G., 1 yr.; Science Research Club, 1 yr.; W.A.O. 2 yrs.; Supply Teaching Ludell, Kansas, 1 yr.

RALPH J. KIRCHENBERG
"Kirch"
Chicago, Illinois; Alpha Sigma Phi, 2 yrs.; Cantata Chorus, 1 yr.; Basketball, 3 yrs.; Men's Council, 1 yr.; Biology Lab. Assistant, 1 yr.

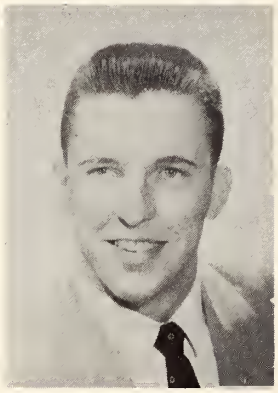

HOWARD E. KLAUSMEIER
"Howie"
Racine, Minnesota; Band, 3 yrs.; Drama Club, 2 yrs., Lighting Chairman, 2 yrs.; Science Research Club, 2 yrs., Treasurer, 1 yr.; Auto Club, 2 yrs.; Student Head of Audio-Visuals, 3 yrs.

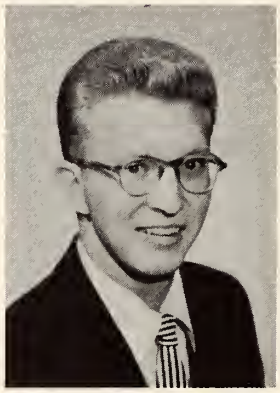

HAROLD W. KLEIN
"Augie"
Detroit, Michigan; Cantata Chorus, 1 yr.; Chapel Choir, 1 yr.; Supply Teaching, Minneapolis, Minnesota, 1 yr.

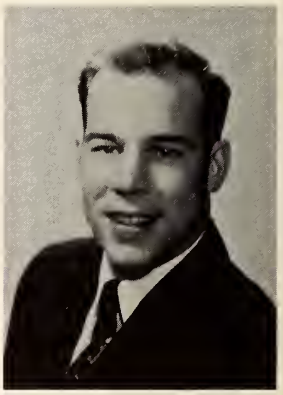

PAUL D. KNAUFT
St. Louis, Missouri; Cantata Chorus, 3 yrs.; Chapel Choir, 1 yr.; A Cappella Choir, 1 yr.; Auto Club, 1 yr.; Football, 1 yr.; Supply Teaching, Cisco, Texas, 1 yr.

Four Year Graduates

ALLEN KNOPP
Oaklawn, Illinois, Chapel Choir, 1 yr.; M.A.G., 4 yrs., Relief Manager, 1 yr.

ARTHUR CHARLES KOTH
Galva, Iowa; Cantata Chorus, 2 yrs.; Auto Club, 2 yrs.; Collegians, 1 yr.; Veterans' Club, 2 yrs.; Senate, 1 yr., Wing Representative, 1 yr.

NORMA KOTH
Galva, Iowa; A Cappella Choir, 2 yrs.; M.A.G., 1 yr.; W.A.O., 2 yrs.

RUTH KRUEGER
"Ruthie"
Shawano, Wisconsin; A Cappella Choir, 2 yrs.; M.A.G., 1 yr.; W.A.O., 2 yrs.; Supply Teaching, Austin, Minnesota, 1 yr.

CHARLES LAESCH
Milwaukee, Wisconsin.

KENNETH A. LAMB
Ontario, California; Cantata Chorus, 2 yrs.

JAMES LANGE
"Jim"
Concordia, Missouri; Chapel Choir, 1 yr.; Auto Club, 1 yr.

WILLIAM W. LEIMBACH
"Willie"
Bismarck, North Dakota; Cantata Chorus, 2 yrs.; M.A.G., 1 yr., Chairman Addison Home Committee, 1 yr.

Four Year Graduates

LLOYD D. LIESE
Franklin Park, Illinois; Chapel Choir, 1 yr.; Drama Club, 1 yr.; Auto Club, 3 yrs.

CAROL LITFIN
St. Louis, Missouri; Cantata Chorus, 3 yrs.; Chapel Choir, 1 yr.; A Cappella Choir, 1 yr.; M.A.G., 1 yr.; Pillars, 3 yrs.; Spectator, 2 yrs.; W.A.O., 4 yrs., Treasurer, 1 yr.; Women's Council, 1 yr., Corresponding Secretary, 1 yr.; Athletic Council, 1 yr.

MARIE LUDERS
"Tweet"
Garden City Park, New York; A Cappella Choir, 2 yrs.; M.A.G., 2 yrs.; Spectator, 2 yrs.; W.A.O., 2 yrs.; Student Union Committee, 1 yr.; String Ensemble, 1 yr.

PAUL B. McCAIN
"Mac"
Collinsville, Illinois; Chapel Choir, 1 yr.; Band, 3 yrs., Council, 2 yrs.; M.A.G., 1 yr.; Spectator, 2 yrs., Circulation Manager, 1 yr., Advertising Manager, 1 yr.; Senate, 1 yr., President, 1 yr.; Student Union Committee, 2 yrs., Treasurer, 1 yr.

ROBERT MEIER
"Bob"
Maywood, Illinois; Cantata Chorus, 1 yr.; A Cappella Choir, 3 yrs.; Collegians, 2 yrs.

JAMES MENKE
"Jim"
Bensenville, Illinois; Cantata Chorus, 2 yrs.; A Cappella Choir, 2 yrs.; Drama Club, 1 yr.; Auto Club, 2 yrs.; Collegians, 1 yr.; Spectator, 2 yrs., Sports Editor, 1 yr.; Basketball, 1 yr.; Baseball, 1 yr.; Senate, 1 yr.; The Foresters, 1 yr.; Supply Teaching, Port Huron, Michigan, 1 yr., Chicago, Illinois, 1/3 yr.

PRISCILLA MENSING
"PC"
Alexandria, Virginia; Cantata Chorus, 3 yrs.; Chapel Choir, 2 yrs.

SONIA MEYER
Moorhead, Minnesota; Cantata Chorus, 1 yr.; W.A.O. 1 yr.

Four Year Graduates

KEN MITCHELL
"Mitch"
t. Clair Shores, Michigan.

DAVID W. MOORE
"Dave"
Chicago, Illinois; Science Research Club, 1 yr.; Pillars, 1 yr., Business Manager, 1 yr.; C.A.C., 1 yr.

GLENN MUELLER
Milwaukee, Wisconsin; Chapel Choir, 1 yr.: A Cappella, 3 yrs.; Drama Club, 1 yr.: M.A.G., 3 yrs.; Debate Club, 1 yr.

GORDON P. MUELLER
"Gordie"
Niagara Falls, New York; A Cappella Choir, 3 yrs., President, 1 yr., Assistant Business Manager, 1 yr.; Collegians, 4 yrs.; Track, 1 yr.; Senate, 1 yr., Sophomore Representative, 1 yr.

THOMAS F. NAHNSEN
"Tom"
icago, Illinois; Alpha Sig- Phi, 4 yrs.; Chapel Choir, yr.; Auto Club, 2 yrs.; Pil- s, 1 yr.; Football, 3 yrs.; sketball, 4 yrs.; Baseball, yrs.; Supply Teaching, agara Falls, New York, 1

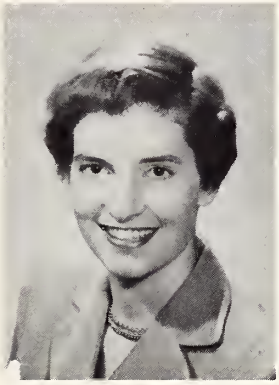

EUNICE NAUMANN
Pernambut, India; Chapel Choir, 1 yr.; Drama Club, 2 yrs.; M.A.G., 2 yrs., Recording Secretary, 1 yr.; W.A.O., 2 yrs.

EUNICE NEUSHS
"Eunie"
New Haven, Indiana; A Cappella Choir, 3 yrs.; Drama Club, 2 yrs.; Cantata Chorus, 1 yr.; W.A.O., 1 yr.; Senate, 1 yr.; Women's Council, 2 yrs., Freshman Representative, 1 yr., Chairman, 1 yr.; R.A.C., 2 yrs., Secretary, 1 yr.; Student Union Committee, 2 yrs., Social Chairman, 1 yr., Secretary, 1 yr.

Four Year Graduates

WALTER PETERS
"Pete"
Lebanon, Wisconsin; Cantata Chorus, 4 yrs.; Chapel Choir, 1 yr.; Drama Club, 2 yrs.; Science Research Club, 2 yrs., Vice-President, 1 yr.; Auto Club, 1 yr.; Spectator, 1 yr.; Football, 3 yrs.; Supply Teaching, Westcliffe, Colorado, 1 yr., Jacksonville, Illinois, 1 yr.

HARRY J. PRESTON, JR.
Ft. Wayne, Indiana; Alpha Sigma Phi, 3 yrs.; Cantata Chorus, 3 yrs.; Auto Club, 2 yrs.; Football, 1 yr.; Basketball, 3 yrs.; Men's Council, 1 yr.; S.A.C., 1 yr.; Supply Teaching, Ft. Wayne, Indiana, 1 yr.

DOROTHY HELEN QUINLAN
"Dor"
Chicago, Illinois; Cantata Chorus, 4 yrs.; Drama Club, 1 yr.; International Relations Club, 3 yrs.; M.A.G., 4 yrs.; Pillars, 1 yr.; W.A.O., 4 yrs.

HAROLD J. RADEWAHN
Saginaw, Michigan; A Cappella Choir, 4 yrs.; Drama Club, 2 yrs.; M.A.G., 3 yrs.; Auto Club, 2 yrs.; Collegians, 3 yrs.; Spectator, 1 yr.; Supply Teaching, Pick City, North Dakota, 1 yr.

GERALD RAEDEKE
"Turk"
Collinsville, Illinois; Auto Club, 1 yr.; Floor Council Athletic Leader, 2 yrs.

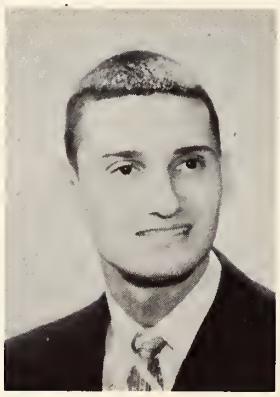

DONALD E. RAMEDEN
"Don"
Sioux City, Iowa; Drama Club, 2 yrs.; International Relations Club, 1 yr.; English Club, 1 yr.; Supply Teaching, Ocheyedan, Iowa, 1 yr., Chicago, Illinois, 1 yr.

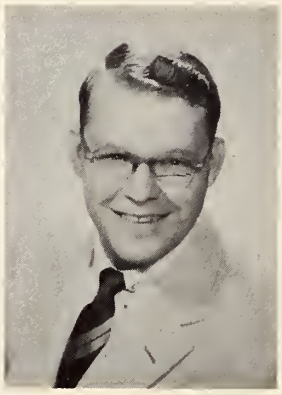

THOMAS ROBERTSON
"Gene"
Pontiac, Michigan; Band, 2 yrs., Council, 1 yr.; Student Union Committee, 2 yrs., Treasurer, 1 yr.; Supply Teaching, Alhambra, California, 1 yr.

NORMAN M. ROSE
"Rose"
Beloit, Wisconsin; Chapel Choir, 1 yr.; Auto Club, 1 yr.

Four Year Graduates

41513

DONALD ROTERMUND
"Roter"
ltamont, Illinois; Cantata horus, 3 yrs.; Chapel Choir, yrs.; M.A.G., 1 yr., Octet irector, 1 yr.; Spectator, 1 r.; Basketball, 1 yr.; Men's ouncil, 3 yrs., Secretary-reasurer, 1 yr.; Student Di-ector of Chapel Choir, 1 yr.; upply Teaching, Rockford, llinois, 1 yr.

ROBERT RYDER
Chicago, Illinois.

CHARLES SCHALK
Hawks, Michigan; Football, 2 yrs., Co-captain, 1 yr.; Athletic Council, 2 yrs.

DONALD E. SCHECK
"Scheck"
Bach, Michigan; Cantata Chorus, 3 yrs.; M.A.G., 2 yrs.; Supply Teaching, Muskegon, Michigan, 1 yr.

VICTOR E. SCHEDLER
tover, Missouri; Spectator, yr.

BARBARA ANN SCHILKE
"Schilk"
Cincinnati, Ohio; Cantata Chorus, 1 yr.; A Cappella Choir, 4 yrs.; Drama Club, 2 yrs.; M.A.G., 1 yr.; Pillars, 2 yrs., Activities and Organizations Editor, 1 yr.; Spectator, 4 yrs., News Editor, 1 yr., Assistant Editor, 1 yr.; W.A.O., 4 yrs.; Alumni Committee, 2 yrs., Chairman, 1 yr.

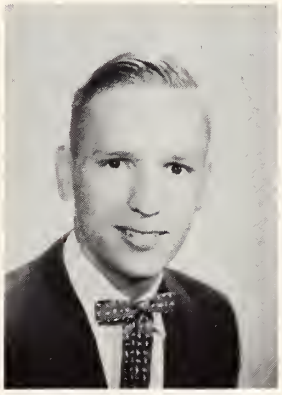

NORBERT W. SCHILLING
"Nubs"
Aberdeen, South Dakota; Cantata Chorus, 1 yr.; M.A.G., 1 yr.; Auto Club, 2 yrs.; Supply Teaching, Ludell, Kansas, 1 yr.

RAYMOND SCHILLING
Lockwood, Missouri; M.A.G., 1 yr.

Four Year Graduates

HAROLD H. SCHMIDT
Altenburg, Missouri; Auto Club, 1 yr.; Veterans' Club, 3 yrs., President, 2 yrs.

LAWRENCE SCHMIDT
Denver, Iowa; Cantata Chorus, 3 yrs.; Chapel Choir, 2 yrs.; Drama Club, 1 yr.; M.A.G., 4 yrs.; Auto Club, 1 yr.; Basketball, 1 yr.; Senate, 3½ yrs.; Men's Council Chairman, 1 yr.; R.A.C., 1 yr.; Athletic Council, 1 yr., Chairman, 1 yr.; Supply Teaching, Chicago, Illinois, 1 yr.

SHIRLEY ANN SCHMIDT
"Shirl"
Chicago, Illinois; Cantata Chorus, 2 yrs.; Drama Club, 2 yrs.; M.A.G., 1 yr.; W.A.O., 4 yrs.; Cheerleader, 1 yr.; Supply Teaching, Peru, Indiana, 1 yr.

HAROLD SCHNARRE
Tulsa, Oklahoma; Chapel Choir, 1 yr.; Pillars, 1 yr.; Supply Teaching, Chicago, Illinois, 1 yr.

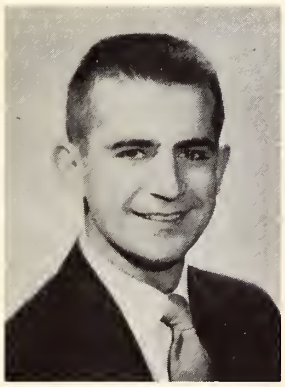

LEONARD SCHOEPP
Wembley, Alberta, Canada; Supply Teaching, Brightview, Alberta, Canada, 1 yr.

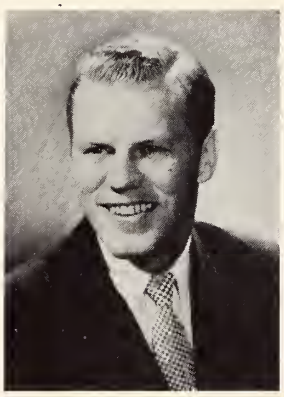

PAUL SCHREIVOGEL
Garfield, New Jersey; Alpha Sigma Phi, 4 yrs., President, 1 yr.; Drama Club, 2 yrs.; Auto Club, 1 yr.; Football, 4 yrs.; Basketball, 1 yr.; Track, 2 yrs.; Senate, 1 yr.; S.A.C., 2 yrs., Chairman, 1 yr.; Supply Teaching, Rolla, Missouri, 1 yr., San Lorenzo, California, 1 yr.

FRANCIS SCHUBKEGAL
"Fran"
Long Prairie, Minnesota; Cantata Chorus, 3 yrs.; Band, 4 yrs.; M. A. G., 2 yrs.; Science Research Club, 1 yr.; Senate, Vice President, 1/3 yr. Supply Teaching, Appleton, Minnesota, 1 yr.; Instrumental Music Instructor, Assistant Men's Resident Counselor, Concordia Teachers College, 2/3 yr.

KATHLEEN SCHULENBURG
"Kay"
Woodburn, Indiana; A Cappella Choir, 2 yrs.; Women's Council, 1 yr.; R.A.C., 1 yr.

Four Year Graduates

LAVERNE SCHULTZ
"Verne"
ıebanse, Illinois; Alpha gma phi, 4 yrs.; Cantata ıorus, 1 yr.; Drama Club 1 .; M. A. G., 2 yrs.; Auto ıub, 2 yrs.; Pillars, 2 yrs.; ɔorts Editor, 1 yr.; Football, yr.; Basketball, 2 yrs.; ack, 4 yrs.; Senate, 1 yr.; hletic Council, 1/3 yr.; ıairman 1/3 yr.

RANDALL SCHUPPAN
"Randy"
Brentwood, Missouri; Drama Club, 2 yrs.; Auto Club, 1 yr.; Cheerleader, 1 yr.; Athletic Council, 3 yrs.

KENNETH W. SEMMANN
"Cuz"
Milwaukee, Wisconsin; Chapel Choir, 1 yr.; A Cappella Choir, 3 yrs.; Auto Club, 2 yrs.

CATHERINE SIECK
"Cathy"
Austin, Texas; Cantata Chorus, 4 yrs.; Drama Club, 2 yrs.; M.A.G., 2 yrs., World Relief Chairman, 1 yr.; Pillars, 1 yr.; W.A.O., 4 yrs.; Senate, 1 yr., Wing Representative, 1 yr.; Athletic Council, 1 yr.

SMITH F. SNIVELY
umbus, Indiana; Cantata ɔrus, 2 yrs.; Drama Club, rs.; M.A.G., 4 yrs., Treasr, 1 yr., President, 1 yr.; ectator, 1 yr.; R.A.C., 1 ; Supply Teaching, Cole mp, Missouri, 1 yr.

RONALD A. SNYDER
"Ron"
Columbus, Indiana; Alpha Sigma Phi, 3 yrs.; Cantata Chorus, 4 yrs.; Drama Club, 4 yrs., Treasurer, 2 yrs., President, 1 yr.; M.A.G., 4 yrs.; Science Research Club, 1 yr.; Baseball, 1 yr.; Tennis, 3 yrs.; Choral Literature Club, 1 yr., Chairman, 1 yr.

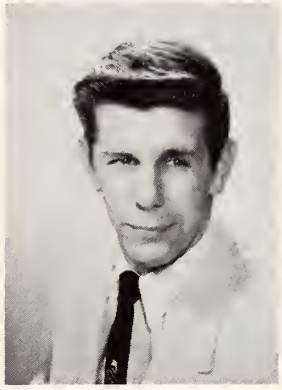

RONALD STADSKLEV
Minneapolis, Minnesota; Supply Teaching, North Morristown, Minnesota, 1 yr.

SHIRLEY ELAINE STOLL
"Squirrel"
Cheviot, Ohio; Cantata Chorus, 1 yr.; W.A.O., 2 yrs.; Women's Council, 1 yr.; S.A.C. Floor Social Leader, 1 yr.

Four Year Graduates

CHARLES L. STORCK
"Chuck"
Hoyleton, Illinois; Alpha Sigma phi, 2 yrs.; Band, 4 yrs., President, 1 yr.; Collegians, 1 yr.; Basketball, 1 yr.; Baseball, 1 yr.; Athletic Council, 1 yr.; Senate, Vice President, 2/3 yr.

HARLAN J. STUCKWISCH
"Stuck"
Seymour, Indiana; Drama Club, 4 yrs.; Executive Board, 1 yr.; M.A.G., 1 yr.

NORMAN C. STUEMKE
"Norm"
Altamont, Illinois; Alpha Sigma Phi, 2 yrs.; Cantata Chorus, 3 yrs.; Chapel Choir, 2 yrs.; Auto Club, 1 yr.; Collegians, 2 yrs.; Track, 1 yr.; Athletic Council, 1 yr.; Supply Teaching, Corpus Christi, Texas, 1 yr.

JOHN STURMFELS
St. Louis, Missouri; Drama Club, 3 yrs., Stagecraft Chairman, 1 yr.; Pillars, 1 yr.; Senate, 1 yr., Publicity Committee Chairman, 1 yr.; Athletic Council, 1 yr., Publicity Committee, 2 yrs.

WILLIAM HURK TAYLOR
Sangorn, New York; M.A.G., 1 yr.; Auto Club, 1 yr.; Track, 1 yr.; Supply Teaching, Detroit, Michigan, 1 yr.

EDWIN TEMME
Evansville, Indiana; Cantata Chorus, 3 yrs.; Drama Club, 2 yrs.; M.A.G., 3 yrs.; Pillars, 2 yrs.; Spectator, 1 yr.; Senate, 1 yr.; Student Union Committee, 2 yrs., Chairman, 1 yr.

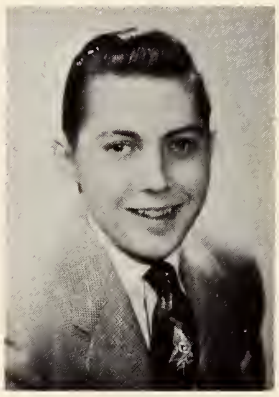

H. WALTER F. TEUSCHER
"Walt"
Rock Island, Illinois; Chapel Choir, 1 yr.; M.A.G., 1 yr.; Science Research Club, 1 yr.; Auto Club, 1 yr.; R.A.C. Floor Leader, 1 yr.; School Barber, 4 yrs.; Supply Teaching, Frankenmuth, Michigan, 1 yr.

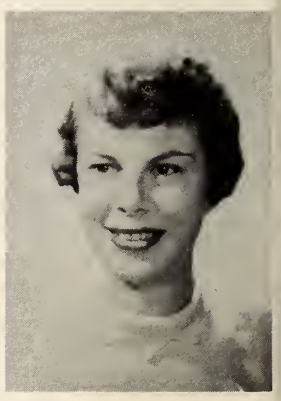

GAIL THIELING
Thief River Falls, Minnesota; A Cappella Choir, 3 yrs., Secretary, 1 yr.; M.A.G., 2 yrs.; Octet, 1 yr.; W.A.O., 1 yr.; Women's Council, 1 yr.

Four Year Graduates

ALGER TORMOEHLEN
"Al"
ymour, Indiana; Cantata orus, 1 yr.; Chapel Choir, yrs.; M.A.G., 4 yrs., Can-sing Chairman, 1 yr.; en's Council, 1 yr.; R.A.C., yr.; Chapel Chairman, 1 ; Supply Teaching, Gillett, kansas, 1 yr.

RONALD TRAMPE
"Ron"
St. Louis, Missouri; Cantata Chorus, 3 yrs.; Chapel Choir, 1 yr.; Drama Club, 1 yr.; M.A.G., 2 yrs.; Pillars, 3 yrs., Faculty Editor, 1 yr., Editor, 1 yr., Student Advisor, 1 yr.

A. EDWIN ULLRICH
"Ed"
Matteson, Illinois; Drama Club, 2 yrs.; Auto Club, 2 yrs., President, 1 yr.; Spectator, 2 yrs., Assistant Editor, 1 yr.; Supply Teaching, Chicago, Illinois, 1 yr.

MILAN J. VANO
St. Paul, Minnesota; Auto Club, 1 yr.; Track, 1 yr.; Supply Teaching, Mayville, Wisconsin, 1 yr.

NNETH WALDBURGER
"Ken"
rill, Wisconsin; A Cap-a Choir, 4 yrs., Business nager, 3 yrs.

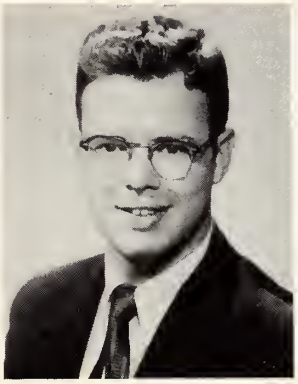

RONALD WELLANDER
"Swede"
Chicago, Illinois; Cantata Chorus, 1 yr.; Band, 4 yrs.

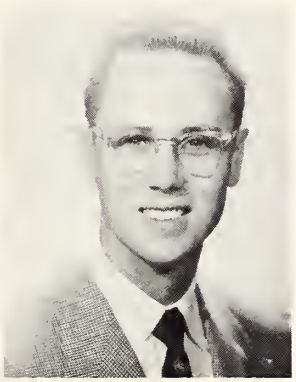

HARLAN WENTZEL
Wayne, Nebraska; Cantata Chorus, 1 yr.; A Cappella Choir, 3 yrs.; Drama Club, 2 yrs.; Supply Teaching, Belle Plaine, Wisconsin, 1 yr.

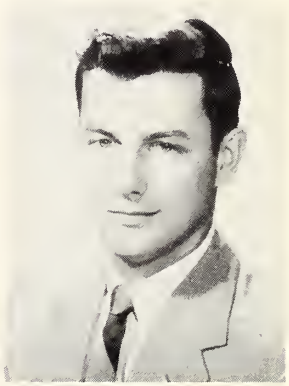

EARL J. WESTRICK
Ft. Wayne, Indiana; Drama Club, 2 yrs.; Auto Club, 2 yrs.; Cheerleader, 1 yr.; S.A.C., 1 yr., Chairman, 1 yr.; Student Union Committee, 1 yr.; Athletic Council, 1 yr.

Four Year Graduates

OTTO WIRGAU, JR.
"Otts"
Detroit, Michigan; Cantata Chorus, 4 yrs.; Chapel Choir, 3 yrs., Vice-President, 1 yr.; Drama Club, 2 yrs., Lighting, 1 yr.; M.A.G., 4 yrs., Canvass Chairman, 1 yr., Vice-President, 1 yr., Octet, 1 yr.; Auto Club, 2 yrs.; Collegians, 3 yrs., President, 1 yr.; Spectator, 1 yr.; Football, 1 yr.; Basketball, 1 yr.; Track, 2 yrs.; Men's Council, 1 yr.; R.A.C., 1 yr.; C.A.C., 1 yr.; S.A.C., 2 yrs.; Supply Teaching, Rolla, Missouri, 1 yr.

ERHARD W. WOLF
"Wolf"
Altamont, Illinois; International Relations Club, 1 yr.; Veterans' Club, 2 yrs., President, 1 yr.; R.A.C. Floor Representative, 1 yr.; Athletic Council, 1 yr.

OBLE W. YODER
Akron, Ohio; Veterans' Club, 1½ yrs.; Supply Teaching, Rogers City, Michigan, 1 yr.

ROBERT ZIMMER
"Zim"
Regina, Saskatchewan, Canada; Alpha Sigma Phi, 1 yr.; Auto Club, 1 yr.; Football, 1 yr.; Baseball, 1 yr.

STEVE SCHMIDT
Jefferson City, Missouri; A Cappella Choir, 3 yrs.; International Relations Club, 1 yr.; Pillars, 1 yr.; Spectator, 1 yr.; M.A.G., 1 yr.; R.A.C., 1 yr., Chairman, 1 yr.; Senate, 1 yr.; Collegians, 3 yrs.; Auto Club, 1 yr.

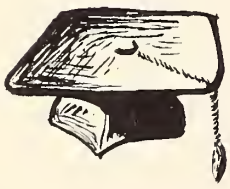

Three Year Graduates

VIRGINIA ROSE BIRKHOLZ
" *Ginny*"
vard Lake, Minnesota; pel Choir, 1 yr.; M.A.G., yrs.: Supply Teaching, koff, Minnesota, 1 yr.

AILEEN EPPLER
"*Eppy*"
Petoskey, Michigan; Chapel Choir, 3 yrs.; Pillars, 1 yr.; W.A.O., 3 yrs.

SYLVIA FRICKE
Cleveland, Ohio; A Cappella Choir, 3 yrs.; W.A.O., 1 yr.; Women's Council, 2 yrs.

CAROLYN GEIGER
"*Red*"
Mattoon, Illinois; Chapel Choir, 2 yrs.; Senate, 1 yr.; Wing Representative, 1 yr.; S.A.C. Floor Leader, 1 yr.

MARCENE GUTH
"*Marc*"
uth Euclid, Ohio; Cantata orus, 2 yrs.; Band, 2 yrs.; nate, 1 yr.; M.A.G., 1 yr.; omen's Council, 2 yrs., airman, 1 yr., Correspond- g Secretary, 1 yr.; R.A.C., yr.

EILEEN LORRAINE HAFF
"*Little Haff*"
Utica, Michigan; Band, 3 yrs.; Drama Club, 1 yr.; M.A.G., 3 yrs.; W.A.O., 3 yrs.

CAROLINE HARTWIG
"*Kay*"
Detroit, Michigan; Cantata Chorus, 2 yrs.; Chapel Choir, 1 yr.; Band, 2 yrs.; Drama Club, 3 yrs., Chairman of Makeup, 1 yr.; W.A.O., 3 yrs.

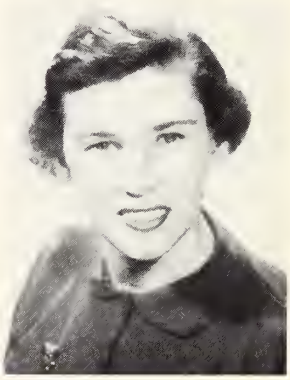

JANICE HEGAN
"*Jan*"
Forest Park, Illinois; Cantata Chorus, 3 yrs.; Band, 2 yrs.; W.A.O., 3 yrs.; Supply Teaching, Waterloo, Illinois, 3 yrs.

Three Year Graduates

EILEEN RUTH HELDT
Chicago, Illinois; Cantata Chorus, 2 yrs., Corresponding Secretary, 1 yr.; Chapel Choir, 1 yr.; Drama Club, 1 yr.; W.A.O., 2 yrs.; Women's Council, 1 yr.

MARVIN HIMMLER
"Marv"
Wenona, Illinois; Band, 3 yrs.; Student Information Group, 1 yr.; Supply Teaching, Fraser, Michigan, 1 yr.

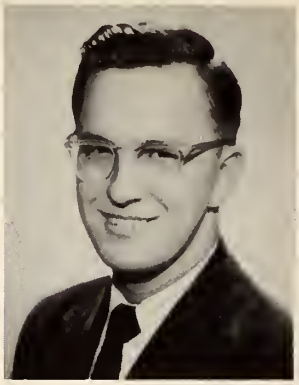

PAUL H. HINK
Cleveland, Ohio

CLAIRE JORDAN
San Francisco, California; M.A.G., 1 yr.; W.A.O., 1 yr.

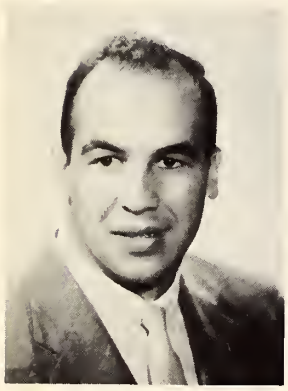

VICTOR R. KAESMEYER
"Kaesy"
Frankenmuth, Michigan

ARLENE KRAMER
St. Louis, Missouri; Cantata Chorus, 3 yrs.; Band, 2 yrs., Secretary-Treasurer, 1 yr.; Drama Club, 2 yrs., Secretary, 1 yr.; W.A.O., 3 yrs.; Student Union Committee, 3 yrs., Secretary, 1 yr., Vice-President, 1 yr.

GEORGE PAUL KRUEGER
"Jim"
Hoyleton, Illinois; Alpha Sigma Phi, 2 yrs.; Cantata Chorus, 3 yrs.; Band, 3 yrs.; M.A.G., 1 yr.; Science Research Club, 2 yrs.; Auto Club, 2 yrs., Vice-President, 1 yr.; Football, 1 yr.; Basketball, 1 yr.; Track, 3 yrs., Cross-Country, 1 yr.; Athletic Council, 2 yrs.; Basketball Manager, 2 yrs.; Supply Teaching, Elmhurst, Illinois, 1 yr. part time.

DOROTHEA KUTZBACH
"Dort"
Reedsburg, Wisconsin; Cantata Chorus, 1 yr.; Band, 3 yrs.; Drama Club, 1 yr.; M.A.G., 1 yr.

Three Year Graduates

CATHERINE L. KUX
"Cathy"
Canandaigua, New York; Band, 1 yr.; Drama Club, 1 yr.; M.A.G., 1 yr.; W.A.O., 3 yrs.

MARILYN J. LOWES
"Mike"
Indianapolis, Indiana; Drama Club, 2 yrs.; Pillars, Circulation Manager, 1 yr.; Spectator, 3 yrs.; W.A.O., 3 yrs.; Twirling Squad, 1 yr.; S.A.C., 1 yr.

ARLENE MAIER
Chicago, Illinois; Cantata Chorus, 2 yrs.; Chapel Choir, 3 yrs., Secretary-Treasurer, 1 yr.; M.A.G., 1 yr.; W.A.O., 3 yrs.

DONALD MARTEN
"Don"
Chicago, Illinois

JOAN MEYERHOFF
"Jo"
Readlyn, Iowa; Cantata Chorus, 3 yrs., Recording Secretary, 1 yr.; W.A.O., 3 yrs.; Women's Council, 3 yrs., Freshman Representative, 1 yr.; Treasurer, 1 yr.

JUNE MUELLER
"Junie"
Hinsdale, Illinois; Chapel Choir, 2 yrs.; M.A.G., 3 yrs.; W.A.O., 3 yrs.

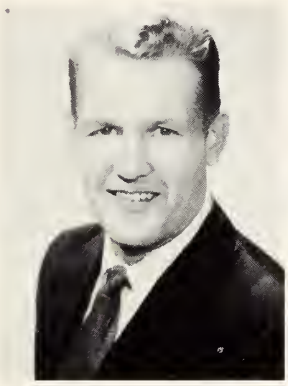

GERALD NAST
"Gerry"
Round Hill, Alberta, Canada; Auto Club, 1 yr.; Football, 2 yrs.; Supply Teaching, Nashville, Illinois, 1 yr.

DOROTHY PEUSTER
Slater, Missouri; M.A.G., 1 yr.; W.A.O., 1 yr.; Supply Teaching, Blackburn, Missouri, 1 yr.

Three Year Graduates

CAROL PISKE
Chicago, Illinois; A Cappella Choir, 3 yrs.; Drama Club, 3 yrs.; W.A.O., 3 yrs.

BERTHA E. SCHEIDT
"Bert"
Columbus, Indiana; Cantata Chorus, 3 yrs.; Chapel Choir, 1 yr.; Drama Club, 1 yr.

NORMA SCHEIWE
Cissna Park, Illinois; Cantata Chorus, 3 yrs.; Band, 3 yrs.; M.A.G., 2 yrs.; W.A.O., 2 yrs.; Supply Teaching, Sebewaing, Michigan, 1 yr., Elmwood Park, Illinois, 1 yr.

EARLINE SCHONE
Arenzville, Illinois; W.A.C
2 yrs.

MAGDALEN STAHLKE
"Lammi"
Chicago, Illinois; Cantata Chorus, 3 yrs.; Band, 3 yrs.; Drama Club, 1 yr.; International Relations Club, 1 yr.; Science Research Club, 1 yr.

EMILY STELTER
"Em"
Bridgman, Michigan; A Cappella Choir, 3 yrs.; International Relations Club, 1 yr., Librarian, 1 yr.; M.A.G., 2 yrs.; Pillars, 1 yr., Faculty Editor, 1 yr.; W.A.O., 3 yrs.

PAUL TUCKER
"Tuck"
Venice, California; Drama Club, 2 yrs.; Football, 1 yr.; Track, 1 yr.; Senate, 1 yr.; Supply Teaching, Adair, Oklahoma, 1 yr.

DORIS WEINGARTNER
"Do"
Maplewood, New Jersey; Can
tata Chorus, 1 yr.; W.A.O.,
yr.

Three Year Graduates

BOYD WERMEDAHL
Auto Club, 2 yrs.; Supply Teaching, Cottage Grove, Wisconsin, 2 yrs.

RUTH MARIE ZERSEN
"Red"
Elmhurst, Illinois; Cantata Chorus, 2 yrs.; Band, 3 yrs.; Drama Club, 1 yr.; M.A.G., 2 yrs.; Pillars, 1 yr.; W.A.O., 3 yrs., President, 1 yr.; Athletic Council, 1 yr., Secretary, 1 yr.; Supply Teaching, Melrose Park, Illinois, 1 yr.

Juniors

Front Row: Doris Brandt, Nancy Dombros, Marianne Damman, Marilyn Cackling, Betty Abendroth, Carol Dandanell, Shirley Bulgrien, Bonnie Campbell, Esther Behling. Middle Row: Dorothy Ahlgrim, Dolores Behnke, Melvin Borchardt, Donald Berlinski, Arthur Berger, Raymond Bachmann, Gerald Budd, Ruth Brusco, Doris Doehrmann. Back Row: Marlin Brutlag, Donald Busarow, Edgar Bender, Kenneth Black, Konrad Doepke, Raymond Albert, Charles Bruner, Waldemar Bergdolt, Robert Dorn, Kenneth Bahr.

Juniors

Front Row: Cecilia Karloski, Shirley Jonas, Alberta Fick, Delores Krodel, Mae Moskopf, Betty Kosfeld, Dorothea Jacob, Helen Hackmann, Margaret Johnson, Lucille Klamm. Middle Row: Kenneth Eickmeyer, Henry Hermann, Ralph Feldkamp, John Klehm, Kenneth Kemp, Richard Graudin, Warren Ford, James Klawiter, Earl Hintz, William Fleming. Back Row: Edward Grim, Theodore Feland, Leonard Kochendorfer, Harlan Heideman, Clarence Hinz, Martin Kreidt, Albert Gelhausen, Elvin Harms, Wilton Hille, Ralph Granger, Roy Kramer.

Front Row: Betty Saure, Kenneth Precht, Irene Merkle, James Metzinger, Norma Milnikel, James Rettig, Jean Salzman. Middle Row: Sandra Rohrbach, Helen Rupprecht, Beverly Moellendorf, Doris Natzke, Joan Lange, Carol Oehler, Ruth Rosenzweig, Ruth Kunz. Back Row: David Meyer, Ronald Scherer, Jack O'Benar, Carl Prifogle, Richard Otto, Victor Peper, John Niemeier, Donald Rousch, Bernhard Lutz.

Juniors

Front Row: Eunice Schumann, Sheila Steffen, Constance Thom, Mary Lou Trinklein, Charlotte Streck, Lorraine Willis, Delores Schollmeyer. Middle Row: Gladys Wendt, Elaine Wegner, Virginia Sonne, Carolyn Theiss, Sylvia Ziegenhagen, Marilyn Wendt, Isla von Behren, Betty Siegmund. Back Row: Norbert Wenzel, Daniel Schult, Frederick Wisch, Norman Young, Walter Schmudlach, Ronald Steinbach, August Simonsen, Robert Schuler, Walter Schramm.

Sophomores

Front Row: Anna Buenger, Doris Biberdorf, Dorothy Becker, Marion Boriack, Ruth Ahrens, Alice Dierker, Lydia Bekemeier, Elma Bok, Beverly Bublitz. Middle Row: Betty Bandzak, Louise Boecher, Jeannine Alwin, Mary Ellen Buuck, Janet Baxmann, Elaine Binzel, Marilynn Blischke, Charlotte Trolenberg, Shirley Beutel, Marlene Bathke. Back Row: Ronald Bornick, Richard Bunn, Philip Bitsch, Edward Berthold, John Allan, Alvin Barkhau, Ronald Bader, Lester Beccue, Edgar Biberdorf.

Sophomores

Front Row: Margaret Dorneman, Norma Falatine, Shirley Hendrikson, Natalie Hartenberger, Joanne Herman, Patricia Heider, Gloria Handschke, Marilyn Fris, Elsie Gerhardt. Middle Row: Mavis Hagen, Lois Freundt, Denise Haack, Marjorie Guebert, Wayne Gomez, Shirley Eggerding, Lynn Heitzman, Arliss Dippel, Ruth Garbisch. Back Row: Eugene Fiedler, Wayne Hahn, Clayton Fischer, Ronald Gresens, Norman Hilpert, David Giese, Paul Haehlke, Edward Dinse, Richard Holland, Ronald Irsch, Melvin Holler.

Front Row: Hildegard Kunkel, Dorothy Kieninger, Lillian Janssen, Betty Messerschmidt, Ruth Lassanske, Margaret Kruse, Erna King, June Markgraf, Marilyn Kuester. Middle Row: Carla Koepke, Irma Marquardt, Jean Krueger, Shirley Landwehr, Thomas Macke, Leroy Marquardt, Rachel Leersen, Gavrita Jericho, Jo Anne Loeber, Janice Labetzke. Back Row: Paul Kochendorfer, Ewald Kane, Gordon Licht, Robert Koepper, Henry Latzke, James Kirchhoff, Ronald Kasten, Ronald Koch, Ronald Luedke, Herbert Jaekel, Lowell Loomans.

Sophomores

Front Row: Evelyn Nussbaum, Dorothy Rengstorf, Ruth Ringsmuth, Joanne Reinke, Vera Mueller, Marilyn Saeger, Catherine Schaar, Virginia Metzger, Jeanette Reinkensmeyer. Middle Row: Romona Rathe, Mary Porter, Pauline Schoenfeld, Shirley Schaller, Virginia Schmitzer, Donna Ratke, Joan Purssell, Margaret Rebstock, Delores Rung. Back Row: Raymond Moehrlin, August Prahlow, Loren Rehmer, Dan Schnorr, Joseph Neubacher, Kenneth Roth, Kenneth Rueter, Warren Moellenhoff, Leonard Mirly.

Front Row: Lois Severin, La Verne Schultz, Carol Siemon, Joyce Tyler, Myron Wacker, Vivian Werth, Elenore Wenzel, Marjorie Stark, Carla Wiedenkeller. Middle Row: Grace Stevenson, Christel Trolenberg, Barbara Trautman, Edmund Stelling, Carl Yochum, John Schoepp, Geraldine Schoof, Barbara Steinert, Ilene Starenko. Back Row: Eugene Schoessow, Rodney Schrank, John Sengele, James Zabel, Paul Winter, Willard Schultz, Franklin Stecker, Rolland Sonstroem.

Freshmen

Front Row: Ruth Christensen, Elda Boller, Janet Eggert, Lorna Bernthal, Shirley Corfis, Geraldine Ackmann, Enid Esterly, Janice Damm, Eunice Brott. Middle Row: Donna Beier, Marie Blase, Marlene Ebel, Gardenia Binger, Glenn Aukamp, Janet Buchanan, Charles Finke, Janice Damman, Judith Dey, Beverly Deffes, Nancy Countryman. Back Row: Robert Carpenter, Robert Brandt, Donald Bublitz, John Abel, Dale Busse, Fred Chandler, William Ahlbrand, Richard Althoff, Dallas Collever, Herbert Becker.

Front Row: Priscilla Fruendt, Miriam Gutzwiller, Grace Fricke, Mildred Gerzevske, Marcia Gienapp, Ruth Graffenberger, Claire Holtzen, Phyllis Holmes, Jean Heitman, Dorothea Grube, Joanne Hintz. Middle Row: Barbara Henn, Marcine Henrick, Hildegarde Hoefer, Yolande Hitzemann, Marvin Hoech, Howard Houren, Kay Guhl, Joan Helgeson, Lois Hinz, Myrna Hey. Back Row: William Grewe, Herbert Hopkins, Harold Gronewald, Gerald Hildebrandt, Robert Hoyer, Louis Herring, Ralph Grewe, Paul Haberstock, Curtis Harper.

Freshmen

Front Row: Darlene Kahly, Phyllis Kraft, Joyce Kuhr, Martha Kaiser, Marianne Lunz, Shirley Kadrovach, Jean Kaiser, Nancee Kaufmann, Gloria Justian, Leslie Kluth, Suzanne Koch. Middle Row: Carol Klein, Norma Kerrick, Lorraine Kissau, Robert Litherland, Deloris Karle, Henry Loppnow, Anita Leszkiewicz, Elna Kempff, Marlene Huebner. Back Row: Richard Krage, Richard Lehmann, David Krubsack, August Krause, Richard Liescheidt, Paul Hunsinger, Ralph Kohrs, Raymond Lange, Ned Loomans, James Knox.

Front Row: Sharon Peterson, Barbara Neubauer, Sharon Maier, Marilyn Osness, Sheila Meyer, Nancy Popkins, Joanne Prudek, Nancy Puerner. Middle Row: Marjorie Patske, Laura Rahe, Carol Meyer, Suzanne Petruschke, Patricia Paske, Marilee Miller, Vivian Poll, Margaret Pohl, Carole Maier. Back Row: Andrew Melendez, Louis Meyer, John Lutz, Glenn Offermann, Donald Moll, Joseph Plautz, Gerald Ray, Donald Offermann, Charles Nehring, Alger Neinas.

Freshmen

Front Row: Barbara Schukat, Joanne Rodeck, Carolyne Riemer, Ellen Schaedel, June Schilling, Frances Scott, Rosalie Rommel, Janice Ritt, Jane Rogers. Middle Row: Joanne Sandfort, Hildegarde Rehwaldt, Patricia Seiler, Maryls Ross, Claudine Rosin, Eleanore Schlorff, Grace Rohloff. Back Row: Donald Schrader, Richard Semerau, Roy Schwab, John Spechard, Walter Schmidt, Lawrence Sohn, Lloyd Schultz, Donald Scheiwe, Evan Schiller, Robert Schollmeyer.

Front Row: Sophia Thieme, Ioma Zielinski, Elizabeth Wachal, Virginia Wilkens, Joan Wisch, Dorothy Zimdahl, Carol Zeisser, Phyllis Wunrow, Norma Wenholz. Middle Row: Ruth Splittgerber, Margaret Wessel, Jean Unger, Charlotte Wuerffel, Dorothy Ziemke, Carol Spitzer, Janet Wessel, Iris Wiese, Shirley Wegner. Back Row: Gerald Warmbier, Robert Trinks, David Toven, Larry Scheuerlein, Edward Teske, James Thunder, Richard Suhr, Herman Wills, Orville Ulmer, Donald Winter.

Activities And Organizations

Student Association

Student Association is the term we use to designate the organization of Concordia students into a group which can work together smoothly and efficiently. The experience of the former students and the initiative of the present members join together to accomplish more thoroughly and satisfactorily the needs and wishes of the student body. The primary purpose in every action taken by the Association is to aid the individual student, for each student is a member of this organization and each is given the opportunity to co-operate with and benefit from this student organization.

This year, as in every year, there arose many opportunities to accomplish much through co-operation and organization. Such events as the completion of the tennis court drive, the success of the enlarged Homecoming plan, the enriched Field Day activities, and the adjustment to the renovated men's dormitory are examples of what could only have been accomplished by a joint effort of the entire student body.

For the successful accomplishment of this year's Student Association we owe much to our new President and his interest in student welfare.

For this opportunity to learn the value of co-operation, for the never failing guidance in all things, and for the sense of fellowship which is offered to all students through the Student Association, our thanks must ultimately go to our Lord whose constant interest is focused on this His workshop for future teachers.

Our only regret is that we cannot share in the even greater opportunities which will be offered to the next Student Association.

"Sembuck" Paul McCain

The Senate

The Senate is a group of students, elected by the udent body as a whole, which serves as the govern- g force of the Student Association. The guidance of is group, through its members, reaches into every ıase of student life. Tangible evidence of the activi- es of this group can be seen in the social and cul- ral events, the school-wide religious activities, the eparation of the Student Association budget, the pub- ation of the *Spectator* and the *Pillars*, the super- sion of the many student business enterprises, and the administration of the constantly arising needs of the students.

There are many times in which this organization must use the collective wisdom, understanding, and maturity of its members. It is at such times that student policy is determined, that a channel through which the faculty and student body can work together is established, and that the high student government standard for our college is set.

Left to right: Larry Schmidt, Bob Dorn, Dr. Huegli. Ed Temme, Cathy Sieck, Carolyn Geiger, Christel Trolenberg, Jim Schneider, Elaine Hinz, Paul McCain, Fran Schubkegel, Bob Flath, Norm Helm, Verne Schulz, Jim Kirchoff, Vic Bohlmann, Art Koth, Marcene Guth, Mrs. Mackensen, Steve Schmidt.

Senate Officers

President	Paul McCain
*Vice President	Francis Schubkegel and Charles Storck
Secretary	Elaine Hinz
Treasurer	Robert Flath

* Francis Schubkegel, 1st quarter; Charles Storck, 2nd and 3rd quarters.

Men's Council

Seated: Don Berlinski, Don Rotei mund, Dave Kluge, Mr. Erich vo Behren, Mr. Paul Grotelueschen, Mi Robert Conrad, Larry Schmidt, E Grim, Jim Rettig. *Standing*: Bob Dori Jim Klawiter, Otto Wirgau, Don Eicl oltz, Ken Domroese, Richard Ott Conrad Doepke, Clarence Hinz.

Each year the male student body elects the Men's Council to direct the dormitory life of the men students. The freshmen council members are appointed in addition to the elected council membrs.

The Men's Council, led by Chairman Larry Schmidt, in addition to regulating dormitory affairs, also strives to offer the male student every opportunity for personal growth and recreation. In order to carry on such a program efficiently, each floor has a floor council consisting of the floor elder, religious leader, social leader, athletic leader and secretary treasurer.

The advisors to this year's Men's Council are Resident Counselors Mr. Paul Grotelueschen, and Mr. Robert Conrad. Mr. Erich von Behren served as counselor for the fall quatrer and Mr. Francis Schubkegel for the winter and spring quarters.

Women's Council

Seated: Mrs. Morrison, Joan Meyerhoff, Carol Goehner, Marcene Guth, Dorothea Jacob, Carol Litfin, Mrs. Mackensen. *Standing*: Catherine Schaar, Marian Boriack, Eileen Heldt, Margaret Rebstock, Shirley Schaller, Alice Stolper, Kay Schulenburg, Isla von Behren, Marlene Dunasky, Shirley Jonas, Betty Saure.

The Women's Council is a representative group, annually elected by the women students of Concordia. Its purpose is to promote and develop a well-rounded program of Christian living, for both dormitory and day students. The council is assisted by the Dean of Students and the Supervisors of Women.

Included in the yearly program are the Big and Little Sis Party, All Girls Christmas Party, Faculty Wives' Tea, Professors' Coffee, Panel of Supply Teachers, All Girls' Picnic, Graduate Breakfast, and in cooperation with the Men's Council, the Christmas Sing.

The advisors for the Council are Mrs. Laura Mackensen, Mrs. Edith Morrison, and Miss Elda Dorow. The officers for the 1954-1955 school year are Marcene Guth, chairman; Carol Goehner, vice chairman; Dorothea Jacob, recording secretary; Carol Litfin, corresponding secretary; and Joan Meyerhoff, treasurer.

Religious Activities Committee

ted: Kay Schulenburg, Lorraine Kissau, nice Neusiis, Marcene Guth, Miss Elda Dorow, ve Schmidt. *Standing*: Larry Schmidt, Alger rmoehlen, Dave Kluge, Smith Snively, Ron ch, Mr. Robert Conrad.

The Religious Activities Committee functions under ıe Senate, and is concerned with activities which enefit the spiritual life of the student body. The comıittee is directly responsible for arranging chapel ervices and infirmary devotions. Devotional leaders on all floors function through this committee. The R.A.C. sponsors lectures by various outside speakers, the Youth Leadership Seminar, Religious Art Contest, and Sunday evening devotions in the Student Union. Chairman of the committee is Steve Schmidt.

Cultural Activities Committee

Seated: David Moore, Bob Dorn, Marilyn Wendt, Pat Heider, August Simonsen. *Standing*: Mr. Don Meyer.

The Cultural Activities Committee, led by Chairman obert Dorn, provides for the cultural growth of the udents of Concordia.

Highlighting this year's program were Robert rink and Daniel Pinkham, a violin-harpsichord duo; nd Rosemary Kuhlman, a member of the cast of Amahl and the Night Visitors." Classical movies ere presented throughout the year. Slide lectures, tudent Union discussions, and student concerts were so included in this year's program. The committee also secured tickets at student rates for dramatic presentations at Chicago theaters.

August Simonsen planned publicity for the various programs while David Moore served as faculty coordinator. Pat Heider made the necessary arrangements with Chicago theaters and Charlotte Weurffel provided lists of cultural events for the students. Marilyn Wendt served as secretary of the group.

The faculty advisor was Mr. Don Meyer.

Student Union Committee

Seated: Marian Horstman, Jo Ann Loeber, Shirley Bulgrien, Miss Dorow Eunice Neusiis, Ed Temme, Arlen Kramer, Gene Robertson, Marie Lu ders, Virginia Metzger, Grace Steven son. *Standing*: Robert Haase, Jim Ret tig.

The committee in charge of the "living room" of the campus is the Student Union Committee. The twelve members are chosen from the student body to serve the Concordia family by maintaining a cheerful and friendly lounge.

A few highlights of this year's program were the Faculty-Student Coffee Hours, the Record Listening Series, Party Nights, and the monthly activity sheets.

The officers for this year were Edwin Temme, chairman; Arlene Kramer, vice chairman; Eunice Neusiis, secretary; and Gene Robertson, treasurer. Miss Elda Dorow is the faculty advisor.

Social Activities Committee

The Social Activities Committee has become increasingly important with the growth of the student body, in its function of providing a varied program of all-school social events. This year, special emphasis was laid on the work of the floor social leaders, who not only organized separate floor parties, but also co-operated closely with the immediate committee in planning the larger affairs.

Norm Helm served as chairman, assisted by the vice chairman, Ray Moehrlin. Barbara Schroeder was secretary-treasurer, and Margaret Kruse was responsible for publicity. Jean Geipel and Marty Kreidt acted as contacts and co-ordinators for the floor social leaders. Dr. A. Hahn served as faculty advisor.

Athletic Council

The Athletic Council is responsible for the athletic program of the Student Association, assisting the Director of Athletics, Professor R. A. Lange, in planning the school's program of inter-scholastic and intramural sports. The objective of the council is to give as many students as possible an opportunity to participate in a variety of sports.

Laverne Schultz was chairman 1st quarter and Erhardt Wolff was appointed chairman for the remainder of the year. The intramural program is under the supervision of Norman Stuemke and Ruth Zersen.

Women's Athletic Organization

The objectives of the W.A.O. are: to promote Christian sportsmanship, to acquire skills in various active sports, and to prepare women students for future work in physical education. All women of Concordia are members of this organization.

The W.A.O. sponsored a varied program of sports including volleyball, basketball, badminton, softball, ping-pong, bowling and swimming. Every fall a volleyball team is sent to Navy Pier's annual play day. Play days were also held here, and other schools participated with us in sports. Concession stands were sponsored by the W.A.O. at every football game.

The officers are: Ruth Zersen, president; Shirley Jonas, vice president; Natalie Hartenberger, secretary; Alice Stolper, treasurer; Janice Damm, Freshman representative. Mrs. Laura Mackensen is the group's advisor.

A Cappella

"Christ in Song," the theme of the Concordia College Choir, was again carried to a nationwide audience this year.

The year's concert season opened with a nationwide broadcast at Christmas time, concerts on the north and south sides of Chicago, and concerts for various private clubs in the Chicago area. Active sponsorship by alumni and others interested in the choir and its program, made possible the concert in Orchestra Hall, Chicago. Other areas in which the choir represented Concordia College were Michigan, Indiana, Ohio, Wisconsin and Northern Illinois.

The officers of the choir are: Gordon Mueller, president; Harold Radewahn, vice president; Margaret Rebstock, secretary-treasurer; and Carol Piske, corresponding secretary.

Professor Victor Hildner is the director.

Cantata Chorus

The Cantata Chorus, under the direction of Professor Carl L. Waldschmidt, provides the opportunity for a large number of Concordia students to have the rich experience of singing some of the great choral works with orchestral accompaniment.

This year the Cantata Chorus presented three works: Handel's "Messiah," Brahm's "Requiem," and Bach's "Passion According to St. Matthew."

The Chapel Choirs

". . . With a voice of singing declare ye . . ." Working with this axiom for a guiding theme, the Chapel Choir in its sixth year, serves as a church choir for chapel services.

The choir was begun with fifteen members, and has grown to one hundred and twenty-two voices, thus necessitating a division of the choir. Professor Carl Halter and Professor Leslie Zeddies are directors of the two groups.

The members are given opportunities to sing, direct, observe, and attain a knowledge of the musical materials which an average church choir would sing.

Band

In serving the school, the Concordia Band performs at school functions and tours annually each spring. The highlight of this year's activities was the spring tour. Under the direction of Professor Alfred Gras, the Band toured to Colorado, Kansas, Nebraska, Iowa, and Illinois, presenting to congregations a program of various types of music—symphonic to lighter.

During the course of the school year, the Concordia Band offers its members recreation and practical experience in band work.

This year's officers are Charles Storck, president; Arlene Kramer, secretary-treasurer; Gene Robertson, Senior representative; Elvin Harms, Junior representative; Dorothy Becker, Sophomore representative; and Don Offermann, Freshman representative.

Collegians

The Collegians consists of a group of college men united for the purpose of enjoyment through the media of music. They convey their enjoyment to audiences by singing at various campus activities, church functions, and other occasions.

Officers are Otto Wirgau, president; Don Eicholtz, secretary-treasurer; and Arthur Koth, librarian. Don Busarow is the director.

Mission Activities Group

The purpose of the M.A.G. is to promote individual and group mission activities and to provide members and other students with an essential extra curricular training in various fields of congregational work.

The M.A.G.'s program includes canvassing, Sunday School and Bible Class teaching, youth work counseling, visitations to Addison Children's Home, World Relief, and bringing cheer to the shut-ins and choir music to mission congregations through the Octet.

Besides this practical experience, members have an opportunity to hear missionaries and other speakers and also view films at the regular meetings regarding our church's mission work.

Officers are Smith Snively, president; Otto Wirgau, vice president; Ellie Feucht, treasurer; Eunice Naumann, recording secretary; and Lorraine Willis, corresponding secretary. Professor Siegbert Becker is the faculty advisor.

International Relations Club

What's happening in the world today? The International Relations Club promotes interest in current events by sponsoring outside speakers, student panels, bulletin board displays, an annual current events workshop, and informal discussions. Club members and friends also enjoy several parties during the year.

The club is affiliated with the Association of International Relations Clubs. Officers are: Bob Schuler, president; Leroy Marquardt, vice president; Vera Mueller, secretary-treasurer; and Donna Ratke, publicity chairman.

Pillars

EDITOR-IN-CHIEF—Reynold Kunz
FACULTY ADVISER—Victor C. Krause STUDENT ADVISER—Ronald Trampe

ASSOCIATE EDITORS

Faculty—Emily Stelter
Classes—Sylvia Ziegenhagen
Sports—Lester Beccue
Organizations—Daniel Brockopp
School Life—Marilyn Wendt
Art—Jim Klawiter

BUSINESS MANAGER—Robert Dorn
CIRCULATION MANAGER—Betty Saure
HEAD TYPIST—Doris Brandt
PHOTOGRAPHER—Al Gelhausen

STAFF

Nancy Popkins, Nancy Dombros, Sheila Meyer, Norma Milnikel, Nancy Countryman, Yolande Hitzemann, Hilda Rehwaldt, Grace Fricke, Janice Damman, Alger Neinas, Chuck Nehring, Aileen Eppler, Carla Wiedenkeller, Sandra Rohrbach, Dallas Collever, Ruth Kunz, Paul Haberstock, Bernie Lutz, Chuck Finke, Janice Damm, Ronald Koch, Ronald Bader, Vivian Poll, Betty Messerschimdt, Dorothy Becker, Marilyn Mader, Joanne Herman, Howard Houren, Leroy Marquardt, Ed Stelling.

The Spectator

The *Spectator* is the official voice of Concordia con-
ining news, features, editorials, and sports to keep
e student body well informed. The "Specy" is pub-
shed weekly under the faculty advisorship of Pro-
ssor Carl H. Scaer and Mr. Paul Groteluesche
taff members for the past year included Ron Harman, editor; Ed Ullrich, assistant editor; Vic Peper, news editor; Vic Schedler, feature editor; Wayne Sievert, sports editor; Dick Berg, business manager; Ron Steinbach, advertising; Bob Litherland, circulation; and Al Gelhausen, photography.

Alumni Committee

ft to Right: Don Eicholtz, John Sturmfels,
rbara Schilke, Marilyn Wendt, Theodora
tok, Professor Kraeft, Otto Wirgau, Mel-
ı Borchardt.

The Alumni Committee works with the Coordinator
Alumni Activities in the preparation of the quarterly
ews Bulletin, which goes to all former students of
oncordia several times each year. The committee was a great help at Homecoming in contacting alumni and serving them on campus.

Professor W. O. Kraeft is faculty advisor to the group.

Veteran's Club

The Veteran's Club of Concordia College is a club organized by the veterans for mutual fellowship and dedicated to the service of Christ's Kingdom.

Officers of the group are Arnold Anderson, president; Donald Timm, secretary-treasurer. Faculty advisor is Mr. Paul Groteluesschen.

Automobile Club

The Auto Club is organized for the purpose of controlling the use of automobiles at Concordia for the benefit of both students and faculty. All automobile owners are required to be members.

President of the club is Ed Ullrich; vice president, George Krueger; secretary treasurer, Ron Harman. The faculty advisor is Mr. Paul Groteluesschen.

Science Research Club

tting: Harold Schnarre, Walt Peters, Ken ahr; *Standing*: Dr. Klotz, Ralph Kirchenberg, avid Moore, Gene Brott, Dick Bunn, Wayne omez, Dave Meyer, Walt Teuscher, John Nieeier, Bob Dorn.

The Science Research Club aims to satisfy the student's curiosity in the field of science. This is accomplished through reports of present discoveries and the perfection of scientific skills through participation in projects, movies, and demonstrations of a scientific nature.

With this aim, the Club hopes that it has helped to better equip the Lutheran elementary teacher in coping with the classroom situation in science.

Dr. Klotz is the Club's faculty sponsor. Officers are: Gene Brott, president; Walt Peters, vice president; and Ken Bahr, secretary treasurer.

The Concordia Players

The Concordia Players initiated its new season with an expanded program consisting of two major productions, supplemented with monthly minor productions to provide experience for future teachers in all fields of dramatics. With the new facilities of a larger stage, more beautiful and functional curtains, and the prospect of more elaborate lighting and staging, the show goes on for those who wish to gain beneficial experience so that they will be able to produce while teaching.

Officers of the club are Ron Snyder, president; Dick Graudin, vice president; Shirley Landewehr, secretary; Betty Saure, treasurer; Jack O'Benar, in charge of publicity; and John Sturmfels, in charge of staging.

Professor Clarence Drews is the faculty advisor.

Alpha Sigma Phi

This organization is, perhaps, better known to the students as the "C" Club. Men who have earned a varsity letter are eligible for membership. Promotion of the athletic program and varied projects for the students are the main objectives of the "C" Club. Professor R. A. Lange is the faculty advisor.

Concordia Women's Auxiliary

The Auxiliary was organized in October, 1934 with 140 charter members, and at the present has a membership of about 500. Regular meetings are held each month on the campus.

The purpose of the Auxiliary is to arouse in its members a deeper interest for Concordia College and the welfare of its student body, and to provide funds for college projects.

Officers of the group are: Mrs. Walter Menke, president; Mrs. E. W. Heidorn, vice president; Mrs. William F. Bertram, recording secretary; Mrs. M. J. Weiss, corresponding secretary; and Mrs. Otto Brauer, treasurer. Board members are: Mrs. J. F. Choitz, Mrs. H. D. Hendricksen, Mrs. F. J. Nitz, Mrs. Carl Shalk, and Mrs. Walter Vahl.

Concordia Men's Club

The purpose of the Concordia Men's Club is to arouse a deeper interest for Concordia College in the Lutheran Congregations of the Synodical Conference; to give the College moral and financial support in maintaining the physical education program, and to foster the spirit of Christian fellowship among the men of our Lutheran constituency.

Officers of the Men's Club are Ernest Langer, president; Herbert Gotsch, vice president; Harold Meilahn, treasurer; Merle Blundell, financial secretary; Homer Moritz, secretary. The Rev. Paul Gerth is Chaplain.

Sports

Football

Front row: Larry Scheuerlein, Duke Otto, Fred Chandler, Dave Giese, Gerry Nast, Norm Hilpert, Chuck Schalk, Ray Glawe, Paul Hunsinger, Augie Prahlow, Ron Kasten, Larry Sohn, Ted Feland, John Abel. *Back row*: Coach Greising, Coach Stohs, Mgr. Clay Fisher, Bernie Lutz, Cliff Dietrich, Otto Wirgau, Herman Wills, John Schoepp, Bob Hanneman, Mark Pankow, Chuck Finke, Ray Moehrlin, Glenn Aukamp, Bill Grewe, Orv Ulmer, Marlyn Brutlag, Coach von Behren, Coach Elbert.

The Concordia College football team had some tall building to do this season due to the fact that only two lettermen, Ray Glawe and Bob Hanneman, returned from last year's team. The majority of the team were new recruits who enrolled at Concordia this fall. The coaching staff did a creditable job of developing the new and inexperienced players. Bob Greising, head coach, and his two assistants, Phil Elbert and Eric von Behren, indeed deserve much recognition for their time and patience given to each of the players. Though the Cougars were victorious in only one of their grid contests, the team holds great promise for the future. With the loss of only four seniors, the Cougars look forward to the 1955 season with high spirits that it will be a "Cougar year."

Now when you pass . . .

Season's Results

CTC	0	—	20	St. Procopius
CTC	6	—	25	North Central
CTC	7	—	20	Milton
CTC	0	—	36	Northwestern
CTC	0	—	27	Mission House
CTC	14	—	6	Wis. Ext.
CTC	6	—	39	Wis. Tech.

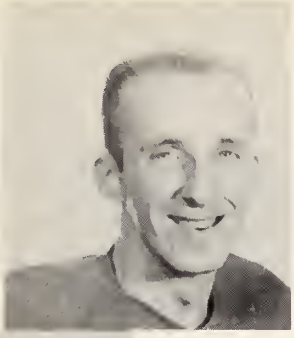

Graduating seniors and returning lettermen from 1953 squad.

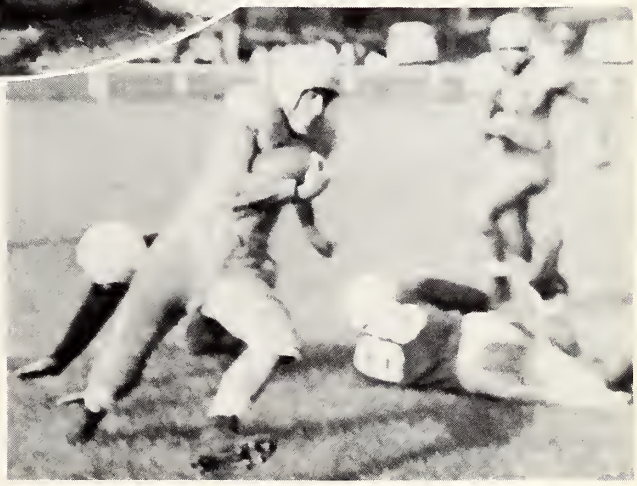

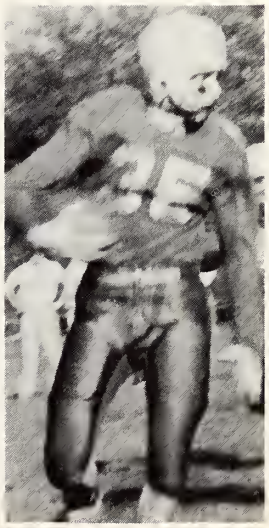

The coaches and co-captains talk it over.

Varsity Basketball

Front row: Ralph Kirchenberg, Duke Otto, Ken Domroese, Jim Kirchhoff, Harry Preston. *Back row*: Mgr. Bill Hopkins, Mgr. Bob Herrmann, Jim Rettig, Augie Prahlow, John Allan, Les Beccue, Ken Black, Larry Sohn, Don Scheiwe, Coach Reuben Stohs.

With the loss of only one regular from last year's quintet, the Cougars of '55 are looking forward to another successful season. Harry Preston, captain and playmaker of the Cougars, has hit consistently with his deadly overhead set shot and continues to confuse the opposition with his behind-the-back passes. Ken Domroese, tallest man on the team at 6'4", used his one-handed jump shot to perfection when he set a new school scoring record against Wis. Ext. by scoring 38 points. Ralph Kirchenberg, third senior on the Concordia five, is noted for his great speed and alert defensive play. Junior center, Duke Otto, filling in the vacant center spot left by Bauer, has done a very creditable job in the pivot spot. Sophomore Jim Kirchoff, starting opposite Preston at guard, sparks the Cougar team with his long one-handers and consistent rebounding.

Who knows? Could be football.

He ain't goin' to get it, eh, Duke?

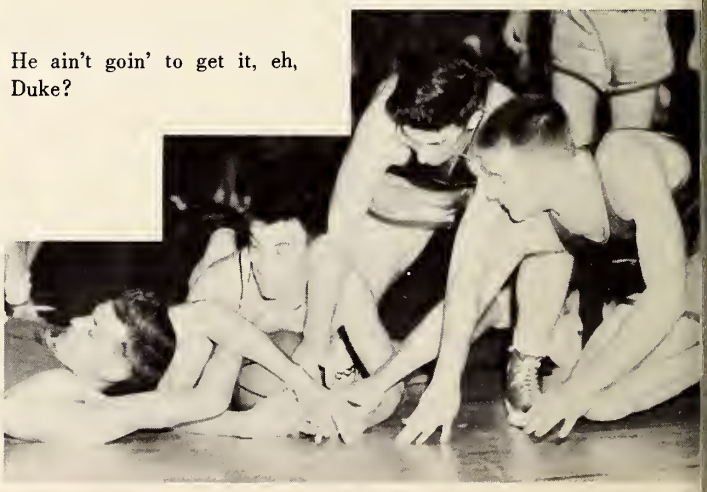

Graduating Seniors

HARRY PRESTON
Guard

RALPH KIRCHENBERG
Forward

KEN DOMROESE
Forward

Season's Results

CTC	86	—	104	Navy Pier
CTC	81	—	82	St. Procopius
CTC	64	—	65	Elmhurst
CTC	93	—	78	Mission House
CTC	78	—	72	Wis. Extension
CTC	85	—	75	Illinois Tech
CTC	87	—	86	Elmhurst
CTC	97	—	68	Wis. Extension
CTC	82	—	101	Aurora
CTC	75	—	51	Milton
CTC	70	—	66	St. Procopius
CTC	76	—	66	Wisconsin Tech.
CTC	84	—	58	U. of Chicago
CTC	56	—	49	Concordia (Mil.)
CTC	85	—	83	Illinois Tech.
CTC	73	—	64	Mission House
CTC	87	—	92	Aurora
CTC	71	—	64	U. of Chicago
CTC	85	—	50	Milton
CTC	99	—	86	Northwestern
CTC	77	—	68	Concordia (Mil.)

The Cougars won the Badger-Illini Conference championship this year. The team placed second in the Senior College Tournament held at Saint Louis.

CTC	76	—	69	Concordia, Springfield
CTC	50	—	62	Concordia, Saint Louis

(Championship)

Action

On The Floor

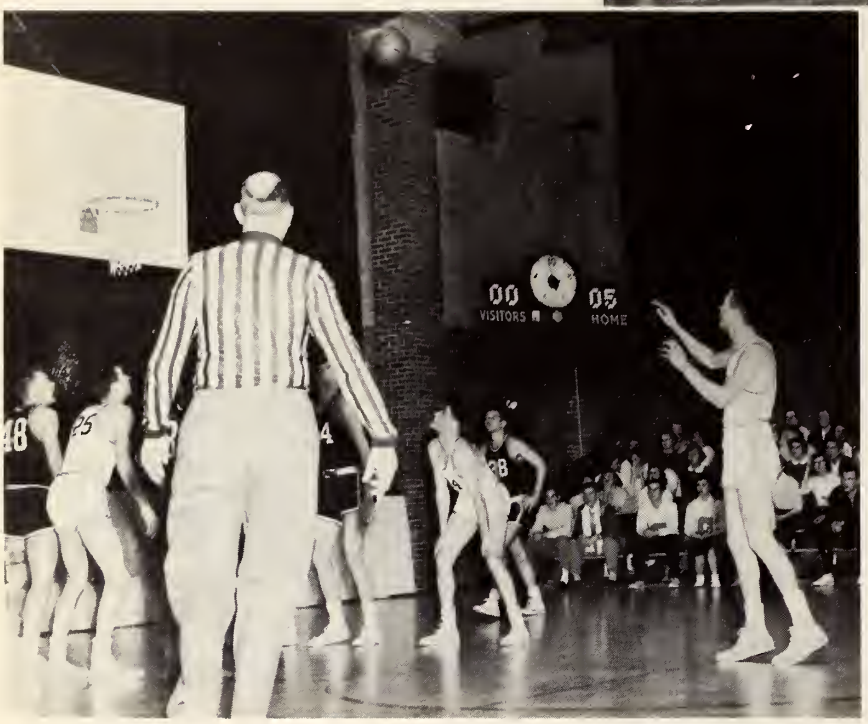

It's time for a charity toss, boys!

Get that tip, Ken!

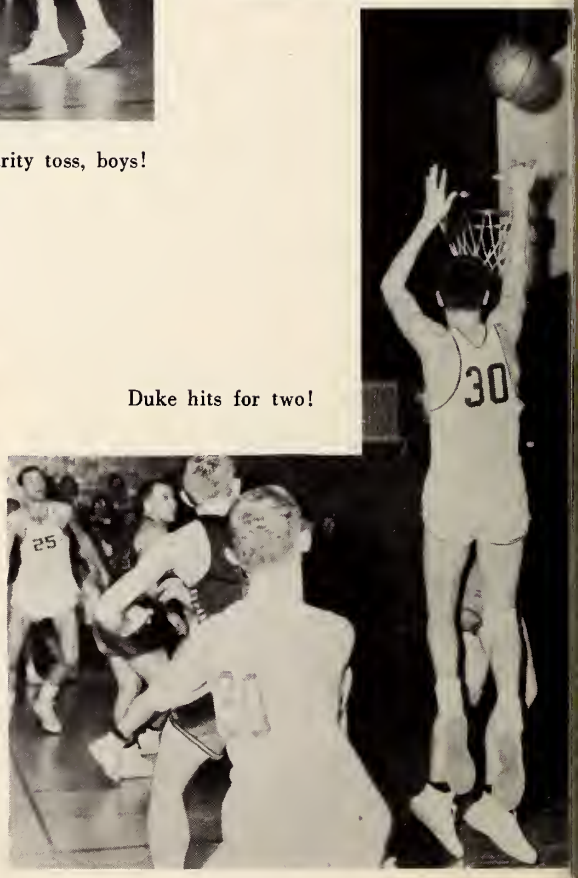

Duke hits for two!

Junior Varsity Basketball

Back row: Coach Reuben Stohs, Mgr. Bill Hopkins, Carl Yochum, Chuch Finke, Dick Bunn, Larry Sohn, Harold Gronewald, Paul Hunsinger, Bill Ahlbrand, Don Scheiwe. *Front row*: Herb Becker, Curt Harper, Al Neinas. Cliff Dietrich.

The Concordia Freshmen team was changed this year into a Junior Varsity team composed of freshmen and sophomores.

Our Junior Varsity team includes in its program the development of the minds of our young men as well as the development of their bodies. Good clean sportsmanship and fair play are practiced on campus as well as off.

Bunn scores for Concordia.

Baseball - 1954

Front row: Don Urbach, Marcus Pankow, Gene Fiedler, Bob Hanneman, Don Berlinski. Eric Koester, Hal Kaden, Coach Don Dinkmeyer. *Back row*: Vern Siekman, Jim Taglauer, Les Beccue, Rod Schrank, Don Bauer, Connie Doepke, Duke Otto, Vic Peper, Rollie Sonstroem, Chick Rick.

Paced by Jim Taglauer's .382 batting average, the "Fighting" Cougars of '54 won the Southern Half of the Badger-Illini Conference, but then lost to Wisconsin Extension, winners of the Northern Half. Highlights of the season included "Duke" Otto's no-hitter against St. Procopius, and "Slugger" Kaden's two homers in the game against Aurora.

With a number of promising prospects and eight returning lettermen on the '54 squad, the Concordia Nine turned in an impressive 10-6 record. Lettermen for the season were Siekman, Kaden, Rick, Berlinski, Hanneman, Otto, Glawe, Taglauer, Bauer, Urbach, Sonstroem, Beccue, Peper, and Doepke.

Season's Results

CTC	3	—	8	Elmhurst
CTC	3	—	4	Navy Pier
CTC	8	—	0	Illinois Tech
CTC	4	—	0	St. Procopius
CTC	16	—	1	Aurora
CTC	7	—	3	North Central
CTC	3	—	6	Navy Pier
CTC	2	—	14	Northwestern
CTC	9	—	3	Aurora
CTC	10	—	5	St. Procopius
CTC	14	—	6	North Central
CTC	6	—	3	Elmhurst
CTC	0	—	8	Wis. Ext. (Champ.)
CTC	12	—	5	Illinois Tech
CTC	7	—	6	Chicago Teachers
CTC	2	—	7	Navy Pier

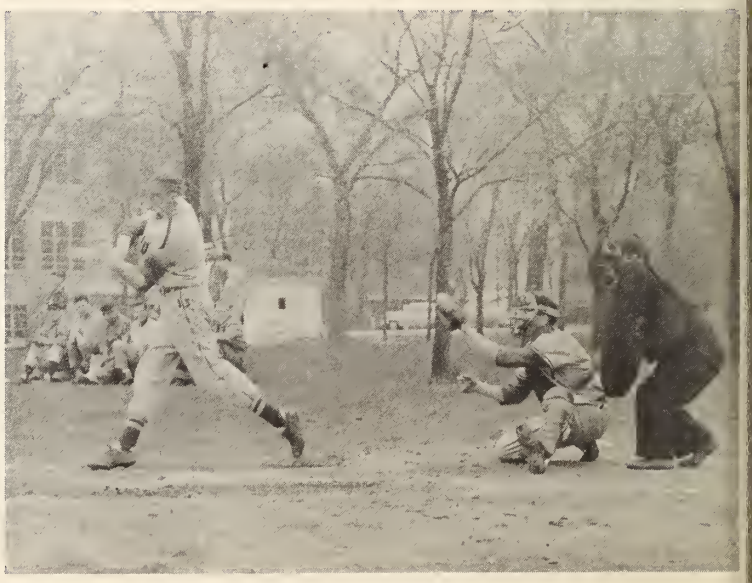

Track - 1954

Front row: Verne Schultz, Augie Krause, Bob Koepper, Ken Bahr, Ray Moehrlin, Ralph Heinz, Al Harms. *Back row*: Al Barkhau, Don Schnorr, Tom Johnson, Mike Marty, Ed Teske, Norm Hilpert, Wayne Gomez, Otto Wirgau, Bob Beckman.

Although the Cougar Cindermen failed to rack up y victories in the final record of the season, their ady improvement, plus determination and lots of stle, gives promise of a successful season ahead.

Lettermen for the thinclads included Captain Mike Marty, Bob Beckman, Verne Schultz, Augie Krause, Ken Bahr, Ray Moerlin, Jim Klawiter, Ralph Heinz, and Al Harms.

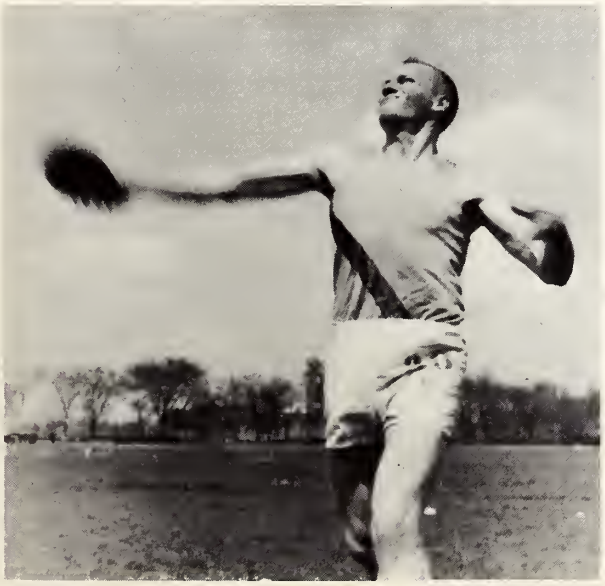

Mike throws for distance.

Tennis - 1954

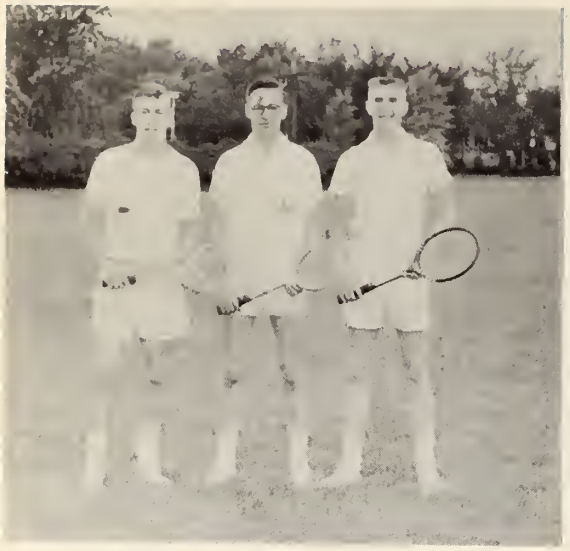

Gordon Rieck, Ron Snyder, Jim Kirchhoff

Golf - 1954

Left to right: Vic Bohlmann, Loren Rehmer, Jim Kirchhoff, Bob Lunz, Dave Meyer.

Women's Athletic Organization

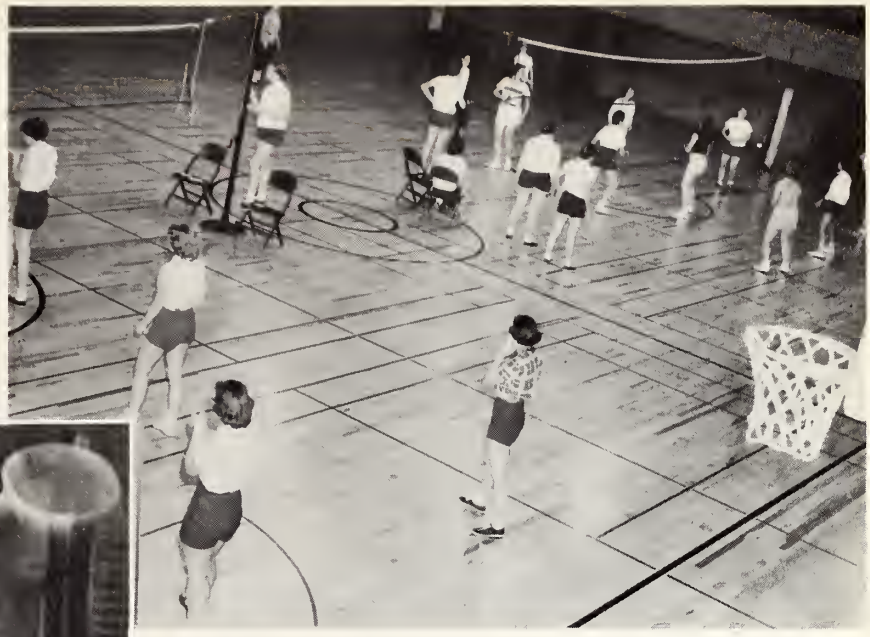

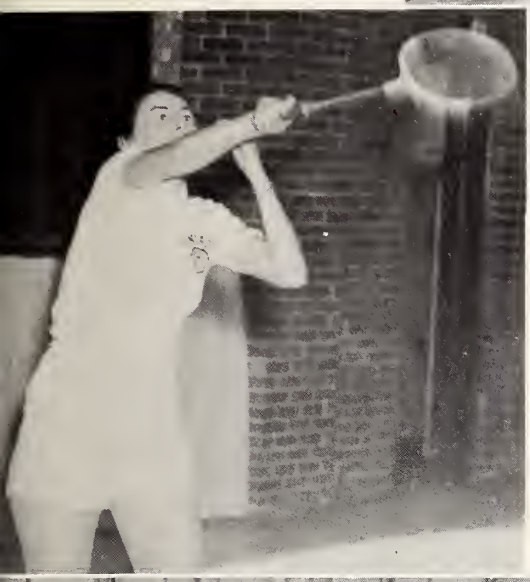

The Women's Athletic Organization exists for the purpose of promoting fair play and sportsmanship among its members as well as preparing them for future work in the physical educational department of our schools. The W. A. O. is active in many different sports of which all the girls on campus participate. Our girls went to Navy Pier this year in a volleyball and badminton tournament and came home with first place honors.

"All set?"

"You bet!" came the response from the Concordia cheering section as our cheerleaders once more took the floor to lead our cheers. The '54-55 squad was composed of four gals and one fellow who were selected by popular vote of the Student Body at the beginning of the school year.

These people deserve much credit for their persistent efforts in working with the Student Body in cheering our teams to victory.

Left to right: Marlene Dunasky, Carol Zeisser, Ed Stelling, Carol Meyer, Jeannine Alwin.

Practice makes perfect

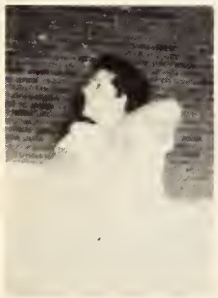

How do you guys rate

Intramurals

Looks good, whoever shot it.

Things shaping up all right?

One strike coming up.

There it goes.

Out of reach!

Look! It's a Bird, It's a Plane, It's . . . a volleyball.

School Life

Lots of tests *and* lots of fun

during

Orientation week.

Food!

Fun!

Frolic!

At the Frosh-Soph Jamboree.

No Classes on Tour Day

Campus
Corner
Renovation

Before

After

Koncordia Kiddies Kaper at the Big-Little Sis Party

Old Heidelberg

Homecoming—Concordia Campus invaded by *Tyroleans!*

"For the man with the longest beard . . ."

The Annual Homecoming Banquet

The Queen and Her Royal Court

First and Second Places in the Display Contest

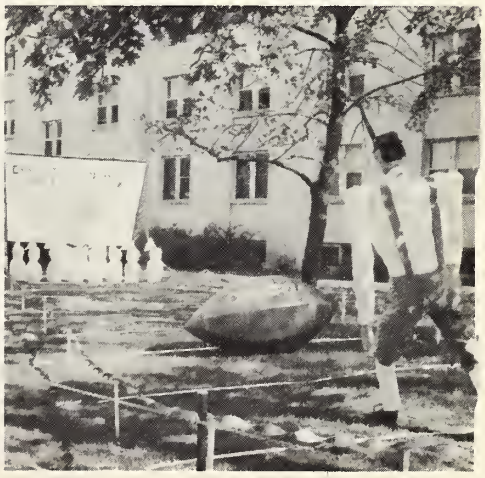

Mezzo-Soprano Guest
Rosemary Kuhlmann

Brink-Pinkham
Concert

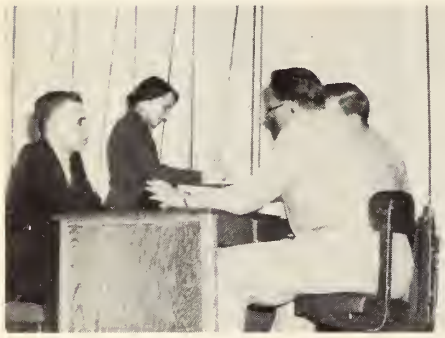

Point of no Return

The Tree in the Student Union

A Bit of Yuletide Cheer

Christmas on Concordia's Campus

Joy in Song

Waiting for Someone?

Here She Is!

While Mr. Claus Is Busy Too

Annual Hobo Convention

Hobos Step Lively

Concordia's women do it up in style at the annual !YTRAP ESREVER

Reception for Professor and Mrs. Krause

Take "Time out for Ginger" says Betty Saure, star of Concordia Players production.

Spring Banquet

"The Source of Light"

Field Day

Victor Herbert's *Fortune Teller* highlights Field Day

Graduation Day

"That long-awaited day today"

Candids

Deuces Wild!

Song Fest

Checkers

Devotions

Grim Trim

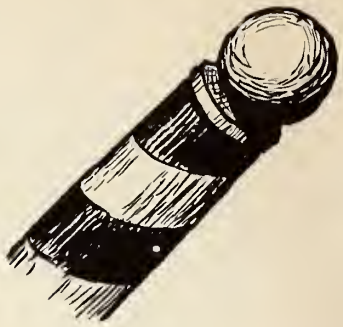

Champ of the Cue

Reverse English

This Ain't So Bad!

Do-Si-Do

London Bridge?

Fun and Frolic!

Don't Be Scared

Trio Time

Books and Bach

Books or Business?

Stacks of Studying

Feet Hurt?

Flying Fingers

Presidential Pun?

After-the-game Coffee . . .

and Chat

We Won!

Word Wizards

Whether it's the trio . . .

the quartet . . .

or the gang . . .

it all sounds good!

Fun and thrills . . .

bun and dills equals . . .

? and pills.

Patrons

Financial assistance in publishing the 1955 Pillars is only one more way in which these patrons have helped Concordia students. Show your appreciation for this aid and the many benefits you have received by patronizing them at every opportunity you have, and mentioning that you have seen their names among the patrons of this book.

Aid Association For Lutherans
The Board Of Support And Pensions
Central Ice Cream Company
Circle Bowling Lanes
Concordia College Book Store
Concordia Publishing House
Concordia Teachers College Women's Auxiliary
Continental Baking Company
The E. R. Moore Company
Petersen Ice Cream Company
Super Electric Construction Company
The Villager Studio

The Concordia Photographers, The Villager Studio, and the American Yearbook Company, while not part of the staff, far exceeded the contracted services in publishing this book. We would like to take this opportunity to thank them also for their extra services and advice.

THE PILLARS STAFF

41513

LD
1281
.C309
1955
c.1

River Forest, Illinois.
Concordia Teachers College

The Pillars.

415 | 7 DATE | 6 ISSUED TO

SEP 24 1955 France
OCT 18 1955 Zeta
FEB 14 1956 Gross
JUN 27 1957
JUN 28 1957 Mary Van Baren
JUL 30 1958 M. Schmidt
1195
MAR 2 1965
MAY 13 1965
MAR 7 1971 L. Grewe 4ax
MAR 6 1972 Trudy Beecher 305
NOV 27 1973 K. Malinsky 735
FEB 19 1974 498
NOV 3 1981 K. Kosberg 563

KLINCK MEMORIAL LIBRARY
Concordia Teachers College
River Forest, Illinois
60305

DEC 80
N. MANCHESTER,
INDIANA 46962

DEMCO